The Weather
FAIR

THE BISMARCK TRIBUNE

Last Edition

FORTIETH YEAR

BISMARCK, NORTH DAKOTA, FRIDAY, OCTOBER 21, 1921

PRICE FIVE CENTS

U. S. BOARD FAILS TO HALT RAIL STRIKE PLANS

BOND CONTRACT IS MADE PUBLIC BY BANK OF N. D.

Lays Details of Transactions With Toledo, Ohio, Firm on Bonds in Record

CONTRACT FOR $5,280,000

Bank to Pay 5 Per Cent For Sale of Some Bonds and 4 Per Cent on Others

Full publicity concerning the bond sale made by the Bank of North Dakota is given by the bank and state officials in their papers filed in the supreme court in the Jamestown injunction case and to be served upon the plaintiff taxpayers. The bond sales of the bank and future plans also were touched upon by Attorney General Lemke in his petition.

The contract with Spitzer Rorick and company of Toledo, O., calls for the sale of $5,280,000 of bonds. The contract calls for delivery of $140,000 of bonds due in 1941, $525,000 due in 1946, $715,000 due in 1948, and $3,900,000 due at dates mutually agreed upon.

It calls for delivery of bonds as follows: $500,000 on September 26, 1921, $500,000 on October 26, 1921, $500,000 on Nov. 26, 1921, and $400,000 on the 26th day of each month thereafter up to and including August, 1922, and the remainder on September 10, 1922.

The Price of Bonds.

The price on these bonds, real estate series, is given as follows: In the main contract at par and accrued interest. In so-called river contracts it is stated the Bank of North Dakota agrees to pay three per cent on par on bonds, real estate series sold in said contract amounting to approximately $5,280,000 and two per cent on par on all bonds optioned in said contract except the six per cent mill and elevator bonds amounting to approximately $590,000.

A second additional stipulation says the bank agrees to pay at the time each consignment of bonds is taken up and paid for by Spitzer Rorick and company, including those on which option may be exercised, two per cent on par this payment to be in addition to the payment specified in the first rider contract.

F. W. Cathro, manager of the bank, stated in his affidavit that the commission paid in connection with the sale of bonds amounts to two-fifths of one per cent (2-5 of 1 per cent) per annum.

Miscellaneous Sales.

Regarding sales of miscellaneous amounts of bonds Mr. Cathro stated that there had been sold to miscellaneous purchasers $494,654.28 of the bonds of the real estate series and that $590,000 out of $1,000,000 of mill and elevator bonds remained unsold, indicating miscellaneous sales of $410,000. The Spitzer Rorick and company has paid for $1,200,000 of bonds. Mr. Cathro stated which together with the miscellaneous sales makes up the total proceeds of bonds sales of $2,103,053.98 as shown in the bank's monthly statement.

The Bank of North Dakota, Mr. Cathro stated, proposes to make farm loans at 6 3-4 per cent interest and states that since Oct. 3, when it became known the bank had negotiated the sale of bonds, it has been besieged with applications.

Plan Home Builders Issue.

The contract relating to future bond plans of the state says in part:

The state of North Dakota has authorized an issue of $1,000,000 of 6 per centum bonds, mill and elevator series, dated July 1, 1921, due one-half on July 1, 1941, and one-half on July 1, 1946. Denominations of $1,000, of which are unsold approximately $590,000. We have made arrangements to secure these bonds and in consideration of the above purchase you are given an exclusive option on the said $590,000 bonds at par and accrued interest, said option to expire on Dec. 26, 1921, unless exercised by you.

The state of North Dakota contemplates the issuance during the year 1922 of not exceeding $1,500,000 additional bonds, mill and elevator series, to bear 5 3-4 per centum interest per annum, payable semi-annually. We have made arrangements to secure these bonds when issued and agree that you are to have the exclusive right to purchase said bonds at par and accrued interest. It is agreed that when said bonds are ready for issuance from time to time we shall notify you in writing to that effect and you must exercise your option to purchase at a price within thirty days from the date when you receive this written notice from us.

The state of North Dakota contemplates the issuance during the year of 1922 of bonds, home building series, in amounts not exceeding $1,000,000. Said bonds are to be in denominations of $1,000 each, bearing interest at 5 3-4 per centum per annum, payable semi-annually. We have made arrangements to secure these bonds when issued and agree that you are to have the exclusive option to purchase the same or any part thereof of which is issued at par and accrued interest at any time within sixty days from the time when you receive a written notice from us that said bonds are ready for delivery.

The above option given in [illegible]

(Continued on Page Seven)

THE RAIL STRIKE CAPITOL

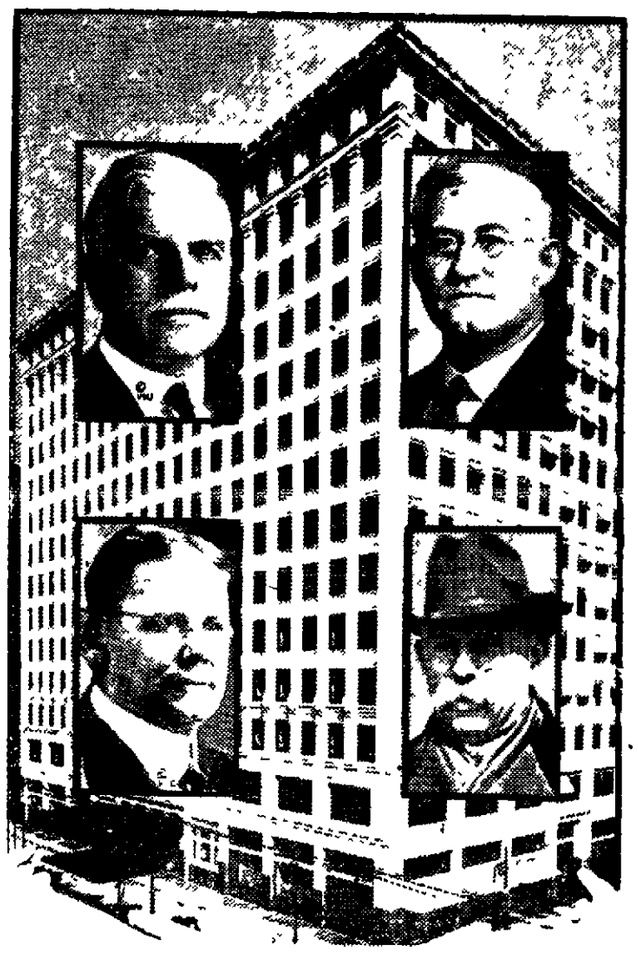

Here is the 14-story Brotherhood of Locomotive Engineers Building in Cleveland which will house the executives of the railroad brotherhoods and be the national headquarters during the railroad strike. Insets are the chiefs of four of the brotherhoods involved in the strike. Top left to right, W. S. Stone, of the Brotherhood of Locomotive Engineers; W. G. Lee, of the Brotherhood of Railway Trainmen. Below, left to right, W. S. Carter, of the Brotherhood of Locomotive Firemen and Enginemen, and L. E. Sheppard, of the Order of Railway Conductors.

J. J. CLARK IS DEAD IN CALIF.

Former Resident of Bismarck Succumbs After Short Illness

J. J. Clark, formerly a well known resident of Bismarck, is dead at his home in Long Beach, California, according to word received here. Mr. Clark died Wednesday night after an illness of two weeks. Funeral arrangements have not been announced.

Mr. Clark came to Bismarck about five years ago and lived here until about a year ago when he went to Long Beach to engage in the grocery business, going to California on account of his health. Mr. Clark traveled out of Bismarck for Gamble Robinson Co. and Steele-Bismarck Co. He was a member of the K. of C., B. P. O. Elks and was widely known among business men in this section of the state.

Mr. Clark is survived by a widow, who was at his bedside, and two daughters, Mrs. John Masten and Mrs. Earl Beatte, of Bismarck.

SALE OF BANK IS ANNOUNCED

Casselton, N. D., Oct. 21.—Controlling interest in the First National Bank of Casselton has been sold by S. G. Johnson and J. A. Kirck to M. J. Ford of Casselton and William Langer of Bismarck, according to an announcement today. The deal was closed October 1. Both Johnson and Kirck disposed of their entire holdings in the institution which is capitalized at $50,000.

NEGRO HANGED, PLEADS PRAYER UPON SCAFFOLD

Urbana, Ill., Oct. 21.—John Christman, 27, negro, was hanged in a stockade at the jail yard at 6:30 o'clock this morning for the murder of his 17-year-old wife last May. He had confessed the crime and his statement on the scaffold consisted of a brief resume of his life and a plea for prayers.

It was 23 years since the last hanging in Champaign county.

LEGION MEN TO SEEK U. S. LOANS

The Mandan Post of the American Legion last night named a committee with county treasurer William Ellison as chairman to make a survey of all ex-service men of the county and take advantage of the announcement of E. J. Welser, director of the war finance corporation, that soldier bonus claims may be used as collateral in obtaining government loans to buy dairy cattle.

DEBATE QUESTION SET

Grand Forks, N. D., Oct. 21.—The exact statement of the question for the state high school debating league this year has just been announced by the extension division of the University of North Dakota, which has charge of the league. Resolved: "That the Dillingham law (H. R. 4075) offers the best means of restricting immigration."

Announcement was made some time ago that the question would deal with the restriction of immigration, but the exact statement of it was not made until this month.

KANSAS GOVERNOR DECLARES HE'LL RUN TRAINS IN EVENT OF A STRIKE

Topeka, Kan., Oct. 21.—In event a railroad strike becomes effective the state government in Kansas will operate the lines within the state if it becomes necessary, under the Kansas Industrial court law, Governor H. J. Allen announced today.

First, however, the railroad managers will be given an opportunity to operate the roads.

PACKERS STORE MEAT

Chicago, Oct. 21.—Chicago packers today began storing fresh meat for emergency use in event of a railroad strike. Preparations are being made, it was said, to stock strategic distributing centers to the maximum.

WILL RUN TRAINS

Houston, Tex., Oct. 21.—"We will run trains on the International and Great Northern if given the necessary protection," declared Thornwell Mayes, executive officer of the International and Great Northern, today, commenting on the announcement that the Brotherhood of Railway Trainmen, embracing brakemen and switchmen, of the road would walk out at noon Saturday.

This is a strike against the United States government, the labor board and according to the union, he added.

DEBATE USE OF POWERS

Washington, Oct. 21.—While [illegible] the war powers of the federal government to operate railway transportation in event of the threatened railway strike, it was understood [illegible] have been [illegible] by the administration.

POLICE GUARD U. S. OFFICIALS THROUGH FRANCE

Flood of Threatening Letters Follows Attempt Upon Life of Ambassador

GUARDING CONSULATES

Death Threatened to U. S. Officials as Representatives of Nation

Paris, Oct. 21.—[illegible] throughout France were today carefully guarding consulates and other buildings occupied by citizens of the United States as a result of a flood of threatening letters received by Myron T. Herrick, the American ambassador, and Alexander Thackara, American consul general.

These letters came as a sequel to an explosion of an infernal machine in the home of Mr. Herrick Wednesday and were believed to point to a widespread plot to attack Americans in this country.

All the letters protested against the sentence to death of Nicola Sacco and Bartolemo Vanzetti, two Italians convicted last summer of first degree murder in a Massachusetts court. They asserted the American officials in France were the relatives of the American government and that as such would be attacked.

IRISH PEACE CONFAB RESUMED

Representatives of Dail Eireann and British Meet

London, Oct. 21.—(By the Associated Press)—The negotiations between British officials and Irish leaders today barely escaped definitely broken off and for a time it seemed possible that the Sinn Fein delegates would return to Dublin tonight, it was learned after today's adjournment was taken. The Irish delegates still were apprehensive this afternoon that the session scheduled for next Monday might be the last.

London, Oct. 21.—Representatives of the Dail Eireann and the British government resumed today their conferences relative to a truce on which might be built lasting peace in Ireland. Since the last meeting of the conference adjourned early this week committees charged with examination of definite subjects have been at work and it was expected they would be ready to report today. There was also in expectation that the Ulster problem would be discussed before today's session was concluded.

BUFFALO BILL'S WIDOW IS DEAD

Cody, Wyo., Oct. 21.—Mrs. Louisa Frederici Cody, widow of the late Col. William Cody (Buffalo Bill), is dead at her home here. She died at 9:45 o'clock last night of heart disease. She was 78 years old.

WHAT YOU WILL CAST BALLOT ON, OCT. 28

No. 4

INDUSTRIAL COMMISSION

The initiated law providing for a change in the personnel of the Industrial Commission and defining its duties provides:

That the Industrial Commission shall manage Mill and Elevator Association but omits the Bank of North Dakota, no provision being made for moneymen and being [illegible] for management of that institution.

Specifies that the Industrial Commission shall consist of the Secretary of State, State Treasurer and Commissioner of Agriculture and Labor until the first following Legislative Assembly. That the commission shall then after consist of three members [illegible] by the Governor with the consent of the senate to serve for [illegible] terms. [illegible] commission of production, Drake and Crosby. [illegible] than current existing salaries [illegible]

MAN CHARGED WITH MURDER OF KENMARE POLICEMAN WILL NOT HANG

Authorities Decide to Return Charles Welling, Held in Penitentiary Here, to Iowa to Complete Life Sentence—Under Law Man Convicted of Murder Second Time Can be Hung

A possible hanging in North Dakota will not take place.

Charles Welling, charged with the murder of a police officer at Kenmare, will be returned to the state penitentiary of Iowa from which he escaped to resume serving a life sentence for murder. Welling is now in the state penitentiary here, having been brought here this week for safe keeping.

Under the North Dakota law, according to Minot authorities who dug into the records, a man can be hung if convicted of murder for a second time. As Welling has been convicted in Iowa and was charged with murder there, was that possibility but authorities at Minot believed no jury would order him hung, and decided to return him to Iowa and let that state take care of him.

Welling was apparently unconcerned when brought into the penitentiary here by Transportation Agent Skeen, officials at the prison say.

Welling was known by the name of Harry Smith in Iowa, authorities say. While serving a life sentence in Fort Madison under that name for murder in the first degree, he escaped after shooting the jailer and killing the jailer's son. On Sept. 18, 1921, he was arrested at Kenmare, charged with murder in the first degree of a police officer. When arraigned he waived preliminary examination and his [illegible] held [illegible] county jail, Minot, [illegible].

Welling has been one of the toughest prisoners that has ever been held in the Ward county jail. He made several attempts to escape but they were frustrated by Jailer McCurney. The most recent one was early this week when it was found that he had obtained hack saws from some outside party and had secreted them in his cell. He had already sawed off one of the bars of his cell before being discovered.

RUNS AMUCK; IS CAPTURED AND BREAKS JAIL

Ray, N. D., Oct. 21.—Before a posse armed with shotguns, rifles and other weapons could get into action to capture a stranger who ran amuck in this city, his arrest was reported by Patrolmen A. H. Meyers, the man being turned over to the officer by M. Hagen, Oscar Opdahl and N. P. Nelson.

The prisoner was taken to the city jail and while the officer was unlocking the cell the man escaped and has not yet been captured.

FINED $200 ON LIQUOR CHARGE

Tom Gaross Pleads Guilty Before Judge Nuessle

Tom Gaross, living several miles east of the city, whose price was raided by officers last summer, pleaded guilty to violating the liquor law before Judge Nuessle. He was fined $200 and given a 11-day jail sentence, the jail sentence being suspended.

Frank Young appeared before Justice Dolan yesterday and pleaded guilty to assault and battery upon Adam Gohring. He was fined $15 and given a 10-day jail sentence which were suspended.

Officers also had before them a juvenile case yesterday afternoon where a 16-year-old girl working in Bismarck had stolen $15 from her roommate. Her case is under the scrutiny of authorities.

NEW ROCKFORD DOCTOR DIES

New Rockford, N. D., Oct. 21.—Dr. Charles H. Babcock, 56, well known physician and for several years secretary of the state veterinary medical examiners board, died here. He came to New Rockford in 1902 and for several years was a member of the drug firm of Babcock & Bucklin. He was a member of the board of education for several years and was prominent in Masonic and Workmen lodge circles. He served several terms as eminent commander of the Zion commandery and held several other prominent lodge offices. He leaves his wife, an aged mother and a brother and a sister.

Today's Weather

For 24 hours ending at noon October 21, 1921:

Temperature at 7 a. m.	44
Highest yesterday	74
Lowest yesterday	1
Lowest last night	44
Precipitation	None
Highest wind velocity	8 NW
River stage	4 foot, 24 hour change, 0.1 foot

Weather Forecast

For Bismarck and vicinity: Rain this afternoon and tonight, probably clearing Saturday morning, colder; winds becoming strong northwest by tonight, diminishing Saturday.

For North Dakota: Rain this afternoon and tonight, probably clearing Saturday morning, colder tonight and in east and central portions Saturday; and becoming strong northwest by tonight, diminishing Saturday.

Weather Conditions

The northwest [illegible] pressure area has advanced to the northern plains states with its center over North Dakota. A high pressure area is now [illegible] over the [illegible] Rainfall [illegible] the Dakotas and [illegible] Minnesota [illegible] northwest North Dakota [illegible] noon [illegible] [illegible] [illegible]

CONFERENCE IS FAILURE; UNIONS PREPARE LINES

Hope For Averting Strike, According to Labor Chiefs, Lies in Harding

RAIL EXECUTIVES AT WORK

Also Drawing Lines to Combat Strike if Carried Into Effect October 30

PREPARE FOR STRIKE

San Antonio, Tex., Oct. 21—Approximately 600 members of the Brotherhood of Railroad Trainmen employed by the International and Great Northern today completed final preparations for a strike scheduled to begin at noon tomorrow, one week in advance of the date set for the general walkout of railroad men.

"ABSOLUTELY UNCHANGED"

Cleveland, Ohio, Oct. 21—Upon his return from Chicago where the Big Five Brotherhood railroad executives were in session yesterday with the United States Labor Board, Wm. G. Lee, president of the Trainmen's organization, announced this morning that the railroad strike situation was absolutely undisturbed.

Chicago, Oct. 21—(By the Associated Press)—The United States Railroad Labor Board, backed by all the authority which the government can place at its disposal, called the railroads of the country and the five big unions to appear here next week and solemnly warned the unions not to strike until the board has heard their grievances and rendered a decision.

The board's action practically means that there will be no strike Oct. 30 unless the unions should choose to openly defy the government, for it is hardly probable that a decision will be rendered by the board before that date. The hearing is set for Oct. 26 at 10 a. m. It will be open to the press and public and with more than 200 railroads and many unions involved, either directly or indirectly, will probably last several days.

Chicago, Oct. 21.—(By the Associated Press)—Lack of any provisions by the unions for suspending the railroad strike called for October 30 made it impossible to accept the plan offered by the U. S. Railroad Labor board yesterday, it was said today in union circles.

The strike authorization provides only for ending the strike presumably after a settlement which union leaders have maintained must involve more than the question of the July wage reduction on which the strike was technically called.

The board, it was said, presented three proposals to the presidents of the Big Four brotherhoods and the Switchmen's Union of North America.

Three Proposals

They were:

1. The railroads to make reduction in freight rates corresponding to the wage reduction of July less such reductions as have already been made since that date.

2. The roads to refrain from appealing to the U. S. Railroad Labor Board for further reductions until the last cut has been translated into rate reductions.

3. The unions suspend or withdraw their strike order.

These proposals made no mention of overtime and other rules promulgated under federal control which the employes seek to retain and which the board has been revising. The brotherhood chiefs declared their strongest fight in any strike settlement will be made on these rules.

Willing to Take Two

The five union presidents were willing to accept the first two but declared they had made no arrangements for suspending their strike and any settlement must be made before October 30 or the walkout would automatically become effective.

Yesterday's optimism was noticeably absent in union circles today and not a place was a seeming resignation to the belief that the strike is now inevitable unless President Harding assumes the initiative with some helpful step.

Chicago, Oct. 21.—(By the Associated Press). The United States Railroad Labor Board, having admittedly failed in its attempts to prevent a railroad strike through conference with heads of the Big Five rail unions, labor chiefs today were rushing plans for a general walkout beginning October 30 and officials of the carriers were moving at double time in their preparations for the proposed strike.

A report of the conference was [illegible] President Harding at Washington and both labor leaders [illegible] to be in [illegible] the [illegible] step to [illegible] would [illegible] strike [illegible] road unless [illegible] the [illegible] demands [illegible] and prevent [illegible]

Chiefs Meeting

[illegible]

(Continued on Page Seven)

POISON CANDY CASE MYSTERY; TWO ARE HELD

Chemist's Analysis of "Poisoned Candy" Says That it Did Not Contain Poison

Chicago, Oct. 21.—Investigators were mystified today by the report of chemists that the box of candy sent to Miss Helen Rosenfeld, a nurse at the West End hospital, and which resulted in the immediate illness of six other nurses, contained no poison.

First examination of the candy at the hospital two days ago when the nurses became ill by Dr. H. B. Vilin showed the presence of a deadly poison, he said.

The belief that a jealous suitor sent the candy to Miss Rosenfeld has been advanced.

The handwriting on the wrapper of the candy is declared to be similar to that of Benjamin Zimmerman, an student admirer of the woman. He and his brother are being held.

Three of the victims of the candy are still confined to their beds in the hospital but none are now in a serious condition, hospital authorities said.

PETITION FOR COUNTY AGENT

Farmers Also to Ask County Home Demonstration Agent

Petitions will be presented to the Burleigh county commissioners in the near future asking for employment of a county agent and a home demonstration agent.

Col. J. M. Thompson, head of the Burleigh County Farm Bureau, has charge of petitions in the Wilton section, Mrs. V. L. Anderson for Ecklund township and Miss Annetta Erickson for Grass Lake township.

The state agricultural college and the U. S. Department of Agriculture will pay $1,200 per year on the salary of each person so employed.

BOY SUCCUMBS TO DIPHTHERIA

George Holcomb Dies After Illness of But Three Days

George Holcomb, Jr., 12 year old son of Mr. and Mrs. George Holcomb, Sr., was laid to rest in private burial yesterday afternoon at the cemetery. His death was caused by diphtheria [illegible] three days.

The boy and his [illegible] the Liam Hall [illegible] The family [illegible] attending the [illegible] Rest [illegible] his new home [illegible] Tuesday [illegible] Wednesday [illegible] for [illegible] Mr. [illegible] [illegible]

TRAVELING MEN PAY TRIBUTE

[illegible]

NEWSPAPER ARCHIVE®

NEWSPAPER ARCHIVE®

NOTHING BUT GOVERNMENT IN CITY OF MOSCOW

Everywhere Officials Interfere —No Walk of Life is Untouched by Bureaus in Russia

[illegible] nothing but government.

[illegible] today.

All the hotels are government committee headquarters. The same is [illegible] office buildings [illegible] larger private houses. All theaters are government theaters.

Queues of Russians and foreigners are waiting at the stores before most larger buildings for permits to buy railway tickets or perform some ordinary transaction such as a New Yorker would dispose of over the telephone in five minutes.

The meter cars are all government cars and are monopolized by government employes. The street cars are run by the government and government employes, especially workmen, have first call on the few cars which run chiefly at times when workmen are going to or from work. Other folks may take the few carriages which ply the main streets for hire at prices beyond the reach of ordinary government salaries.

Trains Filled

Railway trains are few and seem to be crowded largely with government employes and soldiers. Passenger trains far exceed freight trains on all lines and every coach has a red soldier or two to keep people from massing on the trains at stations.

Factories which are in operation are run by the government and work chiefly on government supplies, such as railway repairs, motor repairs, airplane repairs and other army supplies.

The Kremlin, formerly the ecclesiastical center for Russia and the historic shrine about which the Romanoff traditions centers, is all government. Its churches are closed. Red army soldiers occupy the barracks of the old imperial army and prominent Bolshevist officials occupy the quarters formerly given over to church officials and other dignitaries of the Romanoff regime.

Run By Government

Hospitals and orphanages and schools are run by the government. The government payrolls are bled to overflowing with employes who want the government food ration and in consequence there seems to be an excess of personnel in Moscow institutions as well as the provinces.

Many of the orphanges have nearly as many attendants as they have orphans. To American eyes, the railways seem to be overstaffed. Trains and stations are alive with officials and guards, many of whom seem unnecessary because of the general quiet that prevails.

Russia always was document mad, and it seems even worse now than it was under former regimes. Endless rows of employes are busy making documents and reports in nearly every government building. Statisticians are at work everywhere.

Bolshevist officials are not blind to the overstaffing of the departments and the inefficiency of many of the workers. They fill the Moscow and provincial papers with appeals for greater diligence on the part of employes and a reduction of forces not engaged in productive labor. They also complain bitterly of the red tape which slows down all government business and clamor for simplification and decentralization.

Recall Technical Men

But, after all, the railways and telegraphs and telephones and posts are in much the same hands they were before Bolshevism triumphed. The men who knew the technic of the various public service organizations had to be recalled very largely. Many of them make no pretension that they are Communists or even Socialists and their work is done in an extremely perfunctory manner.

Three years have brought about a remarkable change in the attitude of Red army men and all government employes toward the general public. There is a great modification of the acerbity which characterized the early days of the Bolshevist control. In the frenzied first year of Bolshevism, officials seemed to regard everyone who approached them as an enemy. They growled and harangued. From top to bottom officialdom was nervous, irritable and generally unpleasant to deal with.

This spirit has disappeared, to a very large degree. The success of the government in overthrowing its adversaries has given a feeling of security and it now functions much as other governments do. Guards, messengers, bureau chiefs and bigger officials are more cordial. Bolshevist legations abroad also reflect this changed attitude to a marked degree.

White collars are now [illegible]. Black leather coats are not regarded as the only suitable uniform for a Bolshevist official. Experienced minor officials of the old regime have been restored to their places in many of the offices and their example has greatly modified the brusque manners of the soldier, sailor and workman elements which originally monopolized most of the government posts.

HERO'S MOTHER MAY BRING WREATH

Mrs. Jane M. Crocker, mother of the late Major Martin Crocker, a hero of the air force of Great Britain, who won the coveted Victoria Cross, may have the great honor of being sent to America to place a wreath on the grave of the Unknown American Soldier to be buried with ceremonies at Arlington Cemetery Armistice Day.

BIZARRE THEORIES OF VOLIVA FORM COURSE FOR SCHOOLS IN HIS COLONY AT ZION CITY

Zion, Ill., Oct. [illegible] which William Gerhardie [illegible] seer of the colony [illegible] adopted its new tenets [illegible] and the [illegible] pupils [illegible] according to their [illegible].

The pupils are instructed by the staff [illegible] tendent by the [illegible] members of Voliva's [illegible] Apostolic [illegible] over, that the [illegible] ing through the [illegible] it was the [illegible] caused the apple to fall on Newton's [illegible].

New Courses

At the Zion [illegible] course of study [illegible].

The [illegible] with a north pole in the exact center, no south pole and a wall of ice which keeps [illegible] mariners from falling off the rim.

That the [illegible] remains stationary in space.

That the sun [illegible] miles in diameter and [illegible] away, but is really a fifty orb 32 miles across and [illegible] from the earth.

That the law of gravitation is a fallacy and when [illegible] into the air they continue to rise until the force which propelled them is expended, and then fall back on earth because they are heavier than air.

A standard map [illegible] Christopher's projection [illegible] the schools to demonstrate the flat world theory. This map, which is used by navigators and scientists in making time and longitude calculations, differs from the usual Mercator's projection familiar in other schools, in that it shows the earth as it would look to an observer hovering above the north pole, with the continents and seas projected on a flat plane. As a result the north pole is in the center, and instead of a rim where the Antarctic regions are indicated by a white ring about the outer circumference of the circle. This ring, according to Voliva, is the ice barrier which keeps mariners from falling off the edge of the flat world.

The Christopher projection was [illegible] years ago, prior to the discovery of the south pole, and before [illegible] about the Antarctic [illegible] only a here and there outline of [illegible] the southern ice land is [illegible].

Believes in Theories

Miss M. Thompson, principal of the Zion school system, and an ardent believer in the Voliva theories, [illegible] question which she [illegible] showing on her flat map the tropic of Cancer, 23 degrees [illegible] there was a much [illegible] than the tropic of [illegible] 23 degrees farther away.

Miss Thompson says:

"Man's [illegible] on a globular earth [illegible] they were to sail completely around either of these tropics [illegible] would be identically the same [illegible] that earth, however, the tropic of Capricorn would [illegible] from the tropic of Cancer, and would take much longer [illegible] around, because on a flat [illegible] would be nearer the center, or north pole. Why don't some [illegible] believers try sailing around the two tropics and find out whether they or we are correct? The [illegible] people certainly can't be correct [illegible] of the earth."

Miss Eva Hirter, teacher of geography, [illegible] pupils that [illegible] only a tiny orb a few [illegible] instead of a orb [illegible] diameter and [illegible] the earth. If the [illegible] says, it would [illegible] instead of consisting [illegible] to a 8,000 mile [illegible] the two tropics. Voliva has [illegible] recent sermon at Shiloh Tabernacle, said God certainly [illegible] made a sun to light the world and then placed it so far away.

"A man would be a fool," the overseer added, "to build a house in Zion and place his parlor light in Kenosha, Wis."

"World is Flat"

Miss Thompson, principal of the schools, says the children prefer this new flat world to the old fashioned round one in which Columbus believed.

"The student in Zion schools," she says, "grasps the theory of the flat earth readily because their minds are not full of globular facts, teaching such as older folks have had drilled into them. Therefore they accept the flat earth teaching without questioning, not because they have to, but because it appeals to them as rational. I don't believe there is one student in the grades who has questioned the flat earth seems more reasonable to them. The globular, unreal.

Wilbur Glenn Voliva, who succeeded John Alexander Dowie as overseer of Zion on the latter's death in March, 1907, was born near Newton, Ind., March 10, 1870. In 1887 he received his B. A. from Hiram College, Ohio, and in the same year a degree from Union Christian College at Merom, Ind. In 1889 he has been ordained a minister in the Christian church at the age of 19, and held a pastorate at Linden, Ind., from 1889 to 1892; Urbana, Ill., 1892-93; studied theology at Stanfordville, N. Y., 1893-94 and supplied the pulpit of Chestnut street Christian church at Albany, N. Y. Filled a pulpit at York Harbor, Me., the following year, and was pastor of the Christian church at Washington, C. H., Ohio, in 1897-99.

In 1899, Voliva joined Dowie's church and was ordained an elder and placed in charge of the Zion Tabernacle in Chicago. In 1900 and 1901 he represented Dowie at Cincinnati; and then was sent to Australia as overseer of the Dowie settlement of Zion there. He returned to Zion, Ill., in 1906 as assistant to Dowie.

BURDEN PUT ON TRUCKS

Only 900,000 To Do Work of 2,500,000 Freight Cars

By N. E. A. Service.

New York, Oct. 20.—Tieup of the railroads by a strike throws upon the motor truck fleets of the country the entire burden of supplying the needs of the cities, except such small help as may be given by the freight departments of interurban electric lines.

Inability of these truck fleets to adequately cope with the emergency is shown by the fact that only 900,000 motor trucks were registered in the country in 1920 while railroad freight cars that will be forced into idleness total approximately 2,500,000.

Some cities which for the past year or two have been developing a system of rural truck lines connecting up with the source of their food and raw material supply will experience little hardship as a result of a strike, for these systems will function as usual. But in cities where these truck transportation systems are organized on the spur of the minute, confusion and congestion, with a resultant supply shortage, is bound to result.

New York state leads by far all the others in number of commercial motor trucks, with Ohio, Illinois and Massachusetts following in the order named. This is the number of motor trucks registered in each state in 1920:

Ala	12,696
Ariz.	4,000
Ark.	3,500
Calif.	34,078
Colo.	7,728
Conn.	23,950
Del.	1,800
D. C.	6,826
Fla.	10,439
Ga.	14,000
Idaho	2,000
Ill.	64,674
Ind.	32,481
Iowa	30,000
Kan.	26,000
Ky.	13,258
La.	5,000
Me.	7,600
Md.	12,000
Mass.	51,386
Mich.	45,771
Minn.	19,400
Miss.	4,000
Mo.	23,700
Mont.	1,200
Neb.	19,000
Nev.	500
N. H.	4,440
N. J.	23,612
N. M.	124,398
N. Car.	13,455
N. D.	1,455
Ohio	82,600
Okla	9,000
Ore	10,000
Pa.	48,329
R. I.	9,563
S. Car.	9,200
S. D.	9,000
Tenn.	11,638
Texas	30,000
Utah	5,692
Vt.	2,916
Va.	13,670
Wash.	25,864
W. Va.	10,802
Wis.	16,205
Wy.	1,000
Total	945,826

A MOSCOW "LIBRARY"

[illegible] specialty.

ANNOUNCEMENT

Having just recently bought the G. M. Mandigo Grocery Store, at 210, 5th Street, I wish to inform the customers of this store and the public, that I have a complete new stock of Groceries and will also aim to carry a complete line of Fruits and Vegetables which are in season.

I am going to make every possible effort to have on hand at all times the best goods which the market affords, and at moderate prices.

All orders will be promptly delivered anywhere in the city.

I will also buy Butter, Eggs, Vegetables and all kinds of Produce at Market Prices.

Any portion of your patronage will be greatly appreciated.

Yours For Service.

T. B. SMITH, Grocer

210, 5th Street. Successor to G. M. Mandigo. Phone 371

Fresh Cream Daily---Guaranteed to Whip

KLEIN

The old reliable shop for dry cleaning, pressing, repairing, remodeling, relining, dyeing and tailoring. Tailor made suits at ready made prices.

KLEIN

Tailor and Cleaner.
Phone 770

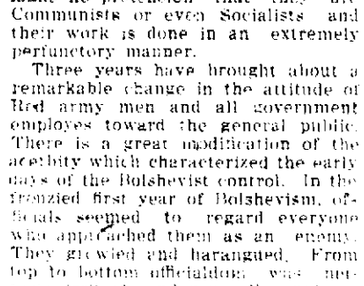

Studebaker

LIGHT-SIX TOURING CAR NOW $1150

This is a Studebaker Year

Study the LIGHT-SIX feature by feature —then consider the new low price!

THIS remarkable light weight six-cylinder car combines all that we believe the critical owner expects in an automobile. It was built *up* to that expectation. And because it is manufactured *complete* in the Studebaker plant with middlemen's profits eliminated—Studebaker is able to offer it today at the new low price.

At all driving speeds the LIGHT-SIX is remarkably free from vibration. Its powerful 40-horsepower motor is an exclusive Studebaker design—built complete in Studebaker factories. The flexibility—the power—and the economy (18 to 22 miles to the gallon) of the LIGHT-SIX motor are qualities not to be found in the average six-cylinder car.

You can have the advantage of this motor's wonderful gasoline economy and the satisfaction of its smoothness of operation only by owning a Studebaker LIGHT-SIX.

No motor car ever before offered to the public has represented so much in automobile values as the LIGHT-SIX at the new price. SEE this remarkable car. DRIVE in it. KNOW why Studebaker refers to it as "The World's Greatest Light-weight Automobile."

BISMARCK MOTOR CO.
Distributors

116 Broadway Bismarck, N. D.

NEW PRICES OF STUDEBAKER CARS, EFFECTIVE SEPTEMBER 8th, 1921
f. o. b. Factories

Touring Cars and Roadsters		*Coupes and Sedans*	
LIGHT SIX 3-PASS. ROADSTER	$1125	LIGHT-SIX 2-PASS. COUPE ROADSTER	$1550
LIGHT-SIX TOURING CAR	1150	LIGHT-SIX 5-PASS. SEDAN	1850
SPECIAL-SIX 2-PASS. ROADSTER	1585	SPECIAL-SIX 4-PASS. COUPE	2450
SPECIAL-SIX TOURING CAR	1635	SPECIAL-SIX 5-PASS. SEDAN	2350
SPECIAL-SIX 4-PASS. ROADSTER	1635	BIG-SIX 4-PASS. COUPE	2850
BIG-SIX TOURING CAR	1985	BIG-SIX 7-PASS. SEDAN	2950

ALL STUDEBAKER CARS ARE EQUIPPED WITH CORD TIRES

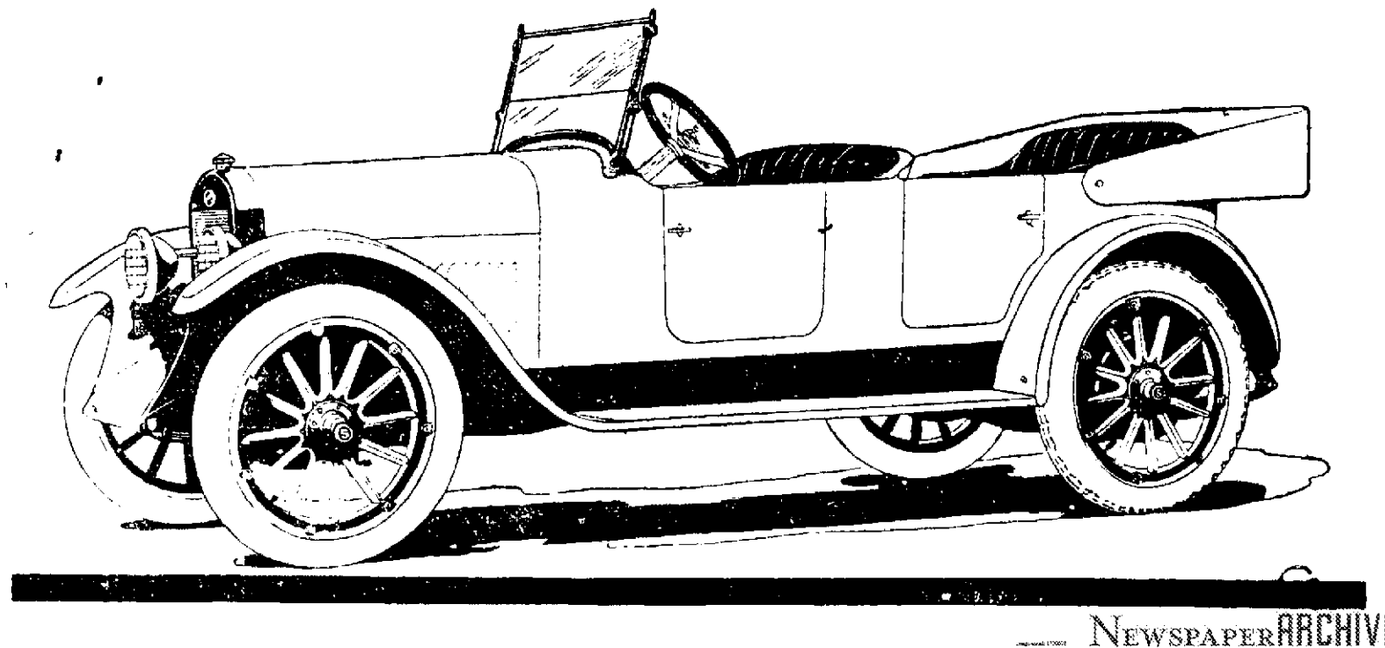

NEWSPAPER ARCHIVE®
NEWSPAPER ARCHIVE®

FOOTBALL GAME IS CANCELLED

The Dickinson football game which was to be held here Monday, October 24, has been cancelled. Arrangements had been made to run one high school session Monday so that the whole high school could be dismissed and give every one a chance to attend the game.

Word was received this afternoon that the game would not be played here. Dickinson plays at Mandan this afternoon, instead of tomorrow afternoon, as was originally planned. Tomorrow afternoon the Dickinson team will play the State Training School.

It is probable that no more games will be played here until the 28th of October when Bismarck will meet Mandan.

CHARGED WITH SELLING SNUFF

Minot, N. D. Oct. 21.—States Attorney Herigstad has filed information in county court charging violation of the North Dakota law relating to the sale of snuff against three Minot business men.

Information was also filed against 12 persons, charging illegal sale of cigarets. Arrests will be made soon when the names of the men charged with the different offenses will be made public.

The charges were preferred by F. C. L. Watkins, state enforcement agent, and is part of a drive started by local authorities to enforce the Sunday closing law, the sale of cigarets and snuff and other violations which they allege are going on in the city.

LLOYD GEORGE SAILS NOV. 5

London, Oct. 21.—(By the Associated Press.)—Premier Minister Lloyd George has decided definitely, it was stated today, to leave for Washington November 5 on the liner Acquatania, arriving in time it is expected for the afternoon sessions of the armament conference on its opening day, November 11.

Dance at Baker's Hall every Tuesday, Thursday, and Saturday nights. 10c a dance.

CALLS MINERS BACK TO WORK

Indianapolis, Oct. 21.—A call for the immediate resumption of work by Kansas coal miners who have been idle since their imposed leader, Alexander Howatt was sent to jail under the Kansas Industrial Court law was issued today by President John L. Lewis of the United States Mine Workers of America in a letter sent to every union miner in Kansas.

Earn some Pocket Money. We pay 10c per lb. for Ash seed; 7c for Box Elder. Oscar H. Will & Co.

THREE HELD FOR WHISKEY HAULING

Minot, N. D., Oct. 21.—State enforcement Agent F. C. Watkins and assistant F. C. Upton yesterday arrested three men and a young girl in Minot charged with transportation of intoxicating liquor.

They gave their names as H. L. Jackson, Fred Nichols, Louie Watland and Clara Watland. The girl claims to be a sister of Watland. No charge will be preferred against her and she will be sent to her home at Knox, N. D., as authorities believe that she was in no willing way connected with transportation of the booze.

About five quarts of liquor were seized, and also Jackson's Buick "6" which he admitted was mortgaged. Under the new state law it would make the crime a felony.

MOTHER! CLEAN CHILD'S BOWELS WITH "CALIFORNIA FIG SYRUP"

Even a sick child loves the "fruity" taste of "California Fig Syrup." If the little tongue is coated or if your child is fretful, peevish, feverish, full of cold or has colic, give a teaspoonful to cleanse the liver and bowels. In a few hours you can see for yourself how thoroughly it works and the constipation, poison, sour bile and waste out of the bowels, and you have a well, playful child again.

Millions of mothers keep "California Fig Syrup" handy. They know a teaspoonful today saves a sick child tomorrow. Ask your druggist for genuine "California Fig Syrup" which has directions for babies and children of all ages printed on bottle. Mother! You must say "California" or you may get an imitation fig syrup.

NATURE PUT IRON FOR YOUR BLOOD

In the husks of grains and the peels and skins of fruits and vegetables but modern methods of cookery throw all these things away—hence the alarming increase in anaemia—iron starvation of the blood, with its never ending trend of symptoms of nervous irritability, general weakness, fatigue, disturbed digestion, headaches, pains across the back, etc.

Either go back to nature or take organic iron—Nuxated Iron—to help enrich your blood and revitalize your wornout exhausted nerves. Over 4,000,000 people annually are using it. Nuxated Iron is sold by all druggists.

VITAMINES

are an essential factor in promoting healthful growth

Scott's Emulsion

is far richer in the fat soluble A vitamine than cream. *It aids growth—builds health!*

AT ALL DRUG STORES
PRICE, $1.20 and 60c.
Scott & Bowne, Bloomfield, N. J.

—ALSO MAKERS OF—

KI-MOIDS
(Tablets or Granules)
FOR INDIGESTION

21 10sk

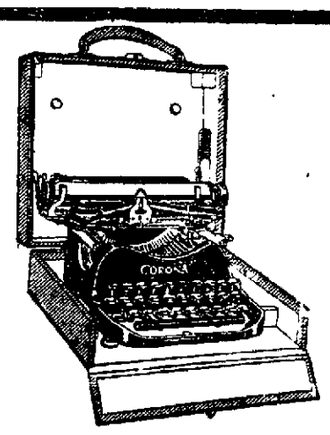

$5

A Month Buys This

Corona

You'll never appreciate the convenience of this little 6½ folding typewriter till you've used one for a week or two. Nearly everyone needs a Corona. It is doing away with "Long-Hand" writing in business, in college, at home. Fill out the coupon today—or phone for a demonstration.

CORONA

The Personal Writing Machine.

BISMARCK TYPEWRITER COMPANY,
Bismarck, North Dakota.
Without obligation please demonstrate a Corona and explain your $5.00 a month payment plan.

Name .....

Address .....

BEAUTIFUL HOME FOR SALE

Very modern house of seven rooms and bath. One of the best built in the city. This is a real home. Location: the best on 6th street. Don't buy until you have looked this over. Price right.

J. H. HOLIHAN
314 Broadway. Phone 745

THE TWIN CITY BARBER COLLEGE

is now occupying its enlarged quarters. Our complete up-to-date equipment and advanced methods of instruction insure your learning trade in shortest possible time. Very good patronage to practice on. Fall term now open. Reasonable tuition. For complete information and FREE illustrated catalog write

TWIN CITY BARBER COLLEGE
204 Hennepin Ave.
Minneapolis, Minn.

REX

TODAY
Harry "Ike" Evans
—And His—
RAINBOW GIRLS

—Present—

"The Commuters"

A Musical Satire Brimful of Spontaneous Fun.

SINGING - DANCING and the prettiest

CHORUS

In Musical Comedy
—Also—
A Super-Special Feature Picture

"See My Lawyer"

A Show For All From SIX to SIXTY.

— AT —
3:00 — 7:00 — 9:00

USUAL PRICES.

WEBB BROTHERS

ESTABLISHED 1884

OCTOBER SUIT SALE

Suit Values Extraordinary.
Tailored Suits, Fur Trimmed Suits, Embroidered Suits

Three Handsome Groups

GROUP I.

A most varied assemblage of new models of Tricotine and Velour. All are silk lined and are priced as high as $65.00. October Suit Sale

$37.50

GROUP II.

An irresistible collection of classy models of Tricotines, Velours and Duvet de Laine. Included are Tailored and Fur Trimmed styles. Suits that are priced as high as $89.50. October Suit Sale

$57.50

GROUP III.

A comprehensive display of exclusive models developed of Duvet de Laines, Poiret Twills and Luxura cloth. Beautifully trimmed with such fine furs as Scottish Mole, Beaver and Grey Squirrel. Suits that are priced as high as $125.00. October Suit Sale

$65.00

The Following are a few of the Many
Bargains for Saturday

$1.00 12 Rolls Toilet Paper	**$1.00**
$1.00 Colonial Water Glasses 12 for	**$1.00**
$1.00 Men's Jersey Work Gloves, 6 pair	**$1.00**
$1.00 Large clothes Baskets. Regular $1.79	**$1.00**
$1.00 Silver plated Knives and Forks. 6 Knives and 6 Forks Set	**$1.00**
$1.00 Face Towels, good size, 6 for	**$1.00**
$1.00 Wash Rags, large size, 12 for	**$1.00**
$1.00 Toweling, good quality. 7 yds.	**$1.00**
Cobbler Sets. Complete	$1.59
Mop Sticks	19C
3 qt. Enamel Pudding pans. Only	15C
Large Coal Hods. Our price only	59C
Enamel Cereal Cooker. Regular $1.25	89C
Fancy Electric Light Shades, only	10C

SOAP! SOAP! SOAP!
Very Special Saturday Only.

25 bars Transparent Toilet Soap—only **$1.00**

Limit 25 bars to customer.

WELLWORTH

5 AND 10 CENT STORE

Bismarck, N. Dak.

U. C. T.—SPECIAL NOTICE:
To those attending the U. C. T. Hallowe'en dance, will find the Hallowe'en hats at this store.

Wellworth 5 & 10c Store.

MANUAL TRAINING NIGHT SCHOOL.
As more than ten members are now enrolled the manual training will begin work in the high school building Tuesday evening, Oct. 25, and continue until spring. Membership is free; hours 7 to 10 P. M. Tuesdays and Thursdays.
J. M. MARTIN, City Superintendent.

BISMARCK THEATRE

TONIGHT & TOMORROW

Matinee Tomorrow 2:30

William Russell
—in—
"Singing River"

A stirring Western Story of two partners and a pretty girl.

COMING
BERT LYTELL
—in—
"A Trip to Paradise"

RECALL ELECTION
ANTI-TOWNLEY TICKET
Friday, October 28

VOTE FOR
Governor—
R. A. NESTOS ... X
Attorney General—
SVEINBJORN JOHNSON X
Com. Ag. & Labor—
JOS. A. KITCHEN ... X

VOTE "YES" on
Constitutional Amendments and Initiated Measures
Both Men and Women Vote This Election

(Political Advertisement.)

Saturday Specials

In the space below, you will find **seasonable goods** at Special Prices.

Earthenware—Tea Pots. Saturday only, each	75c
"S. O. S." Cleanser & Polish. Special at	39c
1 qt. Gray Enameled Convex Kettles, with cover, each	43c
8 qt. Gray Enameled Preserving Kettles, without cover	43c
"Dover" Egg Beaters—with plate to hold upright in any Bowl. Very special, at	23c

Remember: **Someone** will get that Electric Washing Machine for Xmas.

Lomas Hardware Co.

Phone 82 Main Street
"We've Got Your Number."
Be sure to get it.

ELTINGE THEATRE

Direction Valleau Theatre Company

TONIGHT
DAVID POWELL in
"THE MYSTERY ROAD"
"Scrappily Married" Comedy ..... Elephant's

TOMORROW
DAVID BUTLER in ..... "FICKLE WOMEN"

COMING
HENRY B. WALTHAL in ..... "THE CONFESSION"
DOUGLAS McLEAN in ..... "ONE A MINUTE"
HAROLD LLOYD in ..... "NOW OR NEVER"
LON CHANEY in ..... "THE ACE OF HEARTS"
HOOT GIBSON in ..... "ACTION"

Matinee Daily at 2.30

NEWSPAPERARCHIVE®

RAILMEN FIGHT WAGE CUT

Reductions Made By Railroad Executives Exceed Half Billion Yearly

(By Harry Hunt)

Washington, Oct. 21.—Six hundred million dollars in annual wages is the stake for which railway workers have declared to strike Oct. 30, for the re-establishment of wage schedules in effect during the last half of 1920 and the first six months of 1921.

More than $300,000,000, or over half this sum already has been ordered stricken from the rail workers' payroll. This was by the decision of the Railway Labor Board, effective July 1, 1921, cutting wage schedules of railworkers an average of about 12 per cent.

The remainder, aggregating about $250,000,000, is the further reduction the railway executives have announced their intention of asking, even in the face of the strike vote.

In simple terms, the strikers are demanding the maintenance of wage schedules established by the Rail Board in 1920, while the railroad executives are seeking the return of rail pay to the bases established by the United States Railroad Administration.

There exists a general feeling that the strike call is rather for the purpose of frustrating the executives' plans for a further reduction than in the hope of gaining reconsideration for the reductions already ordered.

Average Figures on Railway Wages

How the wages of the various classes of railway labor are affected by the recent reductions, against which the strike was called, is shown by the following average figures on rail pay.

Passenger engineers under the scales which the Brotherhoods seek to have retained average $288 a month. The new scale would cut their pay 48 cents a day, or $14.40 monthly, leaving an average of $273. The monthly rate under the railroad administration averaged $253, while the average prior to government operation, in 1917, was $186.

Freight engineers, who under the award of July, 1920, averaged $275 monthly, draw only an average of $256 under the July, 1921, scale. Under government operation these men avered $239, while in 1917 their average was $175. The reduction against which they strike is 64 cents a day.

The average fireman's pay, on a through run, was $219 on passenger trains, and $202 on freights, under the maximum scale. The reduction ordered is of 48 cents a day for passenger firemen and 64 cents for freight, which would bring their monthly pay down to about $205 and $183 respectively. Under government operation these men drew an average of $184 and $166, while prior to government control they averaged $112 and $106 respectively.

Monthly Pay of Other Classes

Average monthly pay of other classes, for which the men are striking, same being the scales fixed by the railroad labor board in 1920, are: passenger conductors, $257; baggagemen, $197; flagmen and brakemen, $183; freight conductors, $247; freight brakemen, $194; yard foremen, $194; yard helpers, $181; switch tenders, $152; yard engineers $200; and hostlers $176.

Reductions, against which the men have voted to strike, call for cutting the pay of passenger conductors, baggagemen, flagmen and brakemen, $18 per month; of freight service employes and yard and hostler help, 64 cents a day.

How $600,000,000 Cut Is Reached

The total of decreases, running through all the shop and clerical forces, contained in the downward revision of the last wage order, has been variously estimated at between three hundred and four hundred million dollars. On the basis of present railway employment, however, $350,000,000 is believed about correct.

The board itself estimated the increase of July 1920, to have added six hundred millions to the annual rail payroll, which leaves another two hundred and fifty millions which the executives urge be lopped off.

Total rail forces which would be affected by a general railway strike would approximate 1,800,000, as follows:

Engine service employes, 136,000.
Train service employes, 189,000.
Shop employes, 455,000.
Maintenance of Way and unskilled labor, 585,000.
Clerical and station forces, 354,000.
Telegraphers, etc., 77,000.

"IMPERIAL DEMOCRAT" WILL BECOME NEXT RULER OF JAPAN

By NEA Service.

Tokio, Oct. 21.—On the death of Emperor Yoshihito of Japan, Crown Prince Hirohito, 20, and Japan's first imperial democrat will become the 123d ruler of the Land of Cherry Blossoms.

Yoshihito ascended the throne in 1912 on the death of his father, Matsuhito, famous as the emperor under whom Japan moved from barbarism into civilization.

With the ascendence to the throne of the crown prince, Japan seems likely to swing from autocracy to democracy.

The crown prince has already shown a democratic leaning.

His first move of national importance—his bethrothal to Princess Nagako, who comes from outside the five noble families—shook the entire nation. It was in absolute disregard of the usual custom, and caused several resignations in the high government circles.

The emperor and empress, and the people of Japan, however, were in sympathy with the wedding—so the engagement stands.

Tours Europe.

Hirohito next shocked the older statesmen—but pleased the people—when he decided on a trip to other countries. It was the first time an heir to the Japanese throne had set his feet on foreign soil. He visited England, France, Italy and Holland. When news reached back home that he had mingled with the common people the Japanese people were amazed—but pleased.

When Hirohito returned to Tokio there was national rejoicing never before known.

The crown prince was born in 1901 and proclaimed crown prince in 1912. He is a major of infantry and a lieutenant commander in the Japanese navy. Admiral Togo, naval hero of the Russian-Japanese war, has directed the crown prince's education for a number of years.

Princess Nagako, the imperial fiancee, is 18 and comes from one of the imperial princely families.

EMPEROR YOSHIHITO OF JAPAN AND THE EMPRESS.

CROWN PRINCE HIROHITO AND HIS BRIDE-TO-BE, PRINCESS NAGAKO.

"THE FOUR HORSEMEN OF THE APOCALYPSE"

The appeal of the story itself has been proved through the success of the novel by Vicente Blasco Ibanez upon which the photodrama is founded. Its sale throughout the world runs into millions but millions more will probably have it revealed to them the first time through the medium of screen production. This production is said to have followed faithfully the epic tale of human passion against the background of the Great War as related by Ibanez.

The cast includes Rudolph Valentino, Alice Terry, Pomeroy Cannon, Joseph Swickard, Brinsley Shaw, Alan Hale Bridgetta Clark Mabel VanBuren, Broadwitch Turner, Nigel de Brulier John Sanpolis, Mark Fenton, Virginia Warwick, Derek Ghent, Stuart Holmes, Jean Hersolt Henry Klaus, Edward Connelly, George Woodthrope, Kathleen Key, Jacques d'Auray, Curt Rhuefeldt, Mlle. Dolerez, Isabel Keith, Harry Northrup, Noble Johnson, Minnehaha, "Bull" Montana, and last but not least that corking good actor, Wallace Beery.

"The Four Horsemen of the Apocalypse" comes to the Eltinge for one week beginning Monday, October 31.

Doctor at 82 Finds Mothers Prefer His Formula to New-Fangled Salts And Coal Tar Remedies for Babies

Judgment of 1892 vindicated by world's approval of Dr. Caldwell's Syrup Pepsin, a simple vegetable compound for constipation—So safe thousands give it to babes in arms—Now has largest sale in the world.

WHEN a man is in the 83rd year of his age, as I am, there are certain things he has learned that only time can teach him. The basis of treating sickness has not changed since I left Medical College in 1873, nor since I placed on the market the laxative prescription I had used in my practice, known to druggists and the public since 1892, as Dr. Caldwell's Syrup Pepsin.

Then the treatment of constipation, biliousness, headaches, mental depression, indigestion, sour stomach and other indispositions that result from constipation was entirely by means of simple vegetable laxatives, herbs and roots. These are still the basis of my Dr. Caldwell's Syrup Pepsin, which is a combination of Egyptian Senna and other mild laxative herbs with pepsin.

Recently new medicines have been brought out for constipation that contain calomel, which is mercury, salts of various kinds, minerals, and coal tar. These are all drastic purges, many of them dangerous, and the medical profession is warning the public against them. Certain coal tar products will depress the heart; certain salts give rise to intestinal poisoning, impaction and rupture of the intestines. If grown people want to use them no one can deny them the privilege, but they should never be given to children.

From a recent portrait of DR. W. B. CALDWELL
Founder of Dr. Caldwell's Syrup Pepsin
Born Shelbyville, Mo., 1839

The simpler the remedy for constipation, the safer for the child and for you, and the better for the general health of all. And as you can get results in a mild and safe way by using Dr. Caldwell's Syrup Pepsin, why take chances with pills and powders and strong drugs, even if disguised in candy? My remedy, too, costs less than most others, only about a cent a dose. A bottle such as you can find in any drug store, will last a family several months, and all can use it. It is good for the babe in arms because pleasant to the taste, gentle in action, and free from narcotics. In the proper dose, given in the directions, it is equally effective at all ages. Elderly people will find it especially ideal.

The formula of Dr. Caldwell's Syrup Pepsin is on the cover of every bottle, and the ingredients have the endorsement of the U. S. Pharmacopoeia.

$10,000 Worth of Syrup Pepsin Free

In remembrance of my 83rd birthday I have set aside the sum of Ten Thousand Dollars to be given away in half-ounce bottles of my Syrup Pepsin. Only one Free Trial bottle to a family. All are constipated now and then, and here is an opportunity for you and others to try Dr. Caldwell's Syrup Pepsin FREE OF CHARGE. Ask for your free bottle today, simply sending name and address to Dr. W. B. Caldwell, 514 Washington St., Monticello, Ill. Do not postpone this.

QUIT TOBACCO

So easy to drop Cigarette, Cigar, or Chewing habit

No-To-Bac has helped thousands to break the costly, nerve-shattering tobacco habit. Whenever you have a longing for a smoke or chew, just place a harmless No-To-Bac tablet in your mouth instead. All desire stops. Shortly the habit is completely broken, and you are better off mentally, physically nancially. It's so easy, so simple. Get a box of No-To-Bac and if it doesn't release you from all craving for tobacco in any form, your druggist will refund your money without question.

Plans are discussed to run a pipeline from Havre to Paris to supply a swimming tank with ocean water.

Lake Titicaca is the largest in South America and forms part of the boundary between Peru and Bolivia.

Eighty-one chemical elements are known to scientists, although they say others are yet to be discovered.

HEAD COLDS
Melt in spoon; inhale vapors; apply freely up nostrils.
VICKS VAPORUB
Over 17 Million Jars Used Yearly

Defender Shock Absorbers

The invisible with merits neat—strong—durable. Snubs the rebound—prevents sidesway. More valuable—Costs less.
Agents Wanted.
DEFENDER SALES CO.
414 So. 6th St. Minneapolis.

PUGET SOUND RED SALMON DIRECT TO YOU

Order a Puget Sound Red Salmon; tender, fat and juicy, by mail. It will come by express, iced, and all charges prepaid. Each Salmon weighs approximately 9 to 10 pounds. Send $2.50 postal order or bank draft for red salmon shipped same day as caught. Write for Salmon recipes. RURAL FISH DELIVERY
P. O. Box 592, Tacoma, Washington
1108 Court C

KODAK FINISHING
Quality Work for the Amateur
SLORBY STUDIO
Successors to
HOLMBOE STUDIO

G. O. P. Backing State Officers

Republican State Central Committee Urges Voters to Stand Behind Frazier, Lemke and Hagan

An appeal to the Republican voters of the state to stand by their elected officials, Frazier, Lemke and Hagan, and to vote down the I. V. A. initiated measures, which would destroy the party in state politics, and disfranchise the farmers in congressional primaries by holding them in winter, has been issued by the Republican state central committee. The appeal is signed by F. C. Nichols, chairman, Stephen Terhorst, secretary, and C. E. Colcord, treasurer. The full text is as follows:

TO THE REPUBLICAN PARTY OF NORTH DAKOTA.

"Governor Lynn J. Frazier, three times the successful candidate of the Republican party, together with John N. Hagan and William Lemke, are to be subject to a recall election on the 28th of October.

By Outside Interests

"This recall has been foisted on the people of the state by outsiders antagonistic to our interests, with the aid of a coterie of disgruntled politicians. All for no reason other than that Frazier, Lemke and Hagan have remained steadfast in carrying out the expressed wishes of the people.

"The wishes of the people as set forth in the industrial program have three times been indorsed by the Republican party of North Dakota in legal convention assembled and have been incorporated in its platform.

"To the end that the industrial program may be destroyed, this same group of destructionists have initiated six laws and three constitutional amendments. The laws if passed will entirely destroy the program, while the proposed amendments will rob the people of truly representative government.

"The six laws, if passed, will do away with farm loans at a living rate of interest; will wipe out the only institution which can fairly and successfully mobilize our resources for ourselves—the Bank of North Dakota; will make inoperative the mill at Grand Forks, large enough to supply the flour of the state. Further they will place in the hands of this same group of destructionists the power to compromise the claims of the people of North Dakota in the interests of the outside financial pirate and grain gambler.

Steal Machinery

"The proposed constitutional amendments are designed to steal the machinery that has been set up by law to enable the people to express their wishes. It is proposed to wipe out party organization and expression in state politics, which means, too, the party convention, where only can the voice of the common people be heard thru the precinct committeeman.

"It is proposed to eliminate farmer influence in national politics by continuing the presidential preference primary in March when weather is uncertain and roads impassable. To the support of these measures the people are called by the self-styled spokesmen of the parties they propose to slaughter.

"We ask the support of all North Dakotans for Frazier, Hagan and Lemke, together with the defeat of the proposed laws and amendments.

VOTE NO NINE TIMES.

"Eternal vigilance is the price of liberty and it behooves all good citizens to exercise that necessary vigilance to assure the future welfare of North Dakota and its posterity.

Republican State Central Committee,

F. C. NICHOLS, Chairman,
STEPHEN TERHORST, Secretary,
C. E. COLCORD, Treasurer.

Political Advertisement.

NEWSPAPER ARCHIVE® NEWSPAPER ARCHIVE®

Social and Personal

Many Ladies Enjoy Hallowe'en Party at Church Parlors

Over 100 ladies attended the Hallowe'en party given by ladies of the Presbyterian church at the church parlors yesterday afternoon. The afternoon was spent socially and engaging in Hallowe'en stunts. Ducking for apples and a number of guessing games were some of the features of the afternoon's entertainment. The hostesses for the afternoon were, Mrs. Arthur Gussner, Mrs. George Wallace, Mrs. Raymond Bergeson, Mrs. McNeely, Mrs. McCord, Mrs. Brooks, Mrs. Morling, Mrs. Morey, Mrs. Joflin and Mrs. Nupen. The hostesses were in costume giving a real Hallowe'en effect to the party. Sixteen dollars was cleared at the party.

GIVES FAREWELL PARTY

Mrs. A. J. Arnot entertained a number of lady friends at her home yesterday afternoon at a farewell party in honor of Mrs. Robert Dutton, who leaves Sunday for California. Four tables of bridge were in play during the afternoon. Mrs. Frayhe Baker won the high score. Refreshments were served at the close of the pleasant afternoon. Hallowe'en decorations were used.

RETURNS FROM WASHINGTON

Mrs. J. L. George has returned from Seattle, Washington, where she has been visiting friends for the past month. She has also been visiting her son, Robert, who is attending the University of Washington. He was recently pledged to the Phi Gamma Delta fraternity.

HAVE PLEASANT TRIP

Word has been received by friends of Miss Aldyth Ward that she and her mother will spend the winter at Long Beach, Cal. They were in Spokane October 10, and are having a very wonderful trip.

RETURNS FROM MINOT

Miss Ida Swanson, of the Bismarck hospital has returned from Minot, where she attended an executive board meeting of the state nurses association.

VISIT SISTER

Mrs. H. W. Tackaberry of Mandan and Mrs. P. Randon of Steele, N. D., are guests at the home of their sister, Mrs. J. C. Thompson.

VISITING SISTER

Mrs. E. J. Hoefer of Laramie, Wyoming, is visiting in the city, a guest at the home of her sister, Mrs. R. S. Towne.

ON BUSINESS TRIP

George A. Duemeland, of the Bismarck Grocery company has gone to Napoleon on a several days business trip.

RETURN FROM MINNESOTA

Mr. and Mrs. George Oech and two sons of Beach, N. D., are visiting in Bismarck today. They are returning from a visit in Minnesota.

VISITING HERE

Mrs. Martin Cahool and Miss Fitzgerald of Stanton, N. D., are visiting friends in the city for several days.

TO FARGO

Elmer Foss of the city left this morning for Fargo on a business trip.

TO CHICAGO

E. L. Patterson has gone to Chicago, Ill., on a short business trip.

SCHOOL NOTES

A masquerade party for the whole high school will be held at the high school gymnasium next Saturday night, October 29. This is a party for the entire high school to attend. The first part of the evening will be spent playing games after which refreshments will be served. Following the refreshments the remainder of the evening will be spent dancing. Committees have been chosen with a senior as chairman for each committee. Eloise McKee is chairman for arrangements for the entire party. Ariel Anderson is chairman of the refreshment committee. Mabel Nathan of the entertainment committee, Zelda Harris, of the invitation committee, and Alta Jones of the decoration committee. The invitation committee will invite the faculty and make the tickets which will be sold in the assembly.

Miss Alma Rorvig, who was called to her home in Minneapolis last week on account of her mother's illness, is expected to return to Bismarck Sunday.

School will be in session all day in recall election day. There will be no school the day following Thanksgiving. This arrangement has been made so that work will not be broken into so frequently. The two days at Thanksgiving will allow many people to go to their homes, who otherwise would have to spend their Thanksgiving away from home.

Samuel Hines, representative of the Macmillan company, publishers, called on school officials yesterday, regarding textbooks.

The manual training night school will open Tuesday evening, Oct. 25. A large number are enrolled. It is expected that the Domestic Science class will also start the same evening. Announcements concerning the Domestic Science class will be made later.

There are a few case of diphtheria in the city and this has made it necessary to use extraordinary precautions in the matter of excuses for absence from school. The city health officer requires that the family physician or himself are the only persons authorized to excuse an absence of more than one day where sickness is the cause of such absence.

Single sessions will be arranged for Monday so that the days work will be competed before lunch. This arrangement is being made so that everyone may attend the Bismarck-Dickinson game.

Report cards for the first six weeks period were issued Wednesday. Parents are requested to see that these are properly signed and returned. The high school cards, this year, are being marked in figures, instead of in letters as heretofore. This is expected to render the parental inspection much easier.

St. Mary's School.

St. Mary's school will begin all day sessions for all pupils beginning Monday, Oct. 24. Soon after the twenty-fourth Truant Officer Carson will be on duty.

Wachter School

It is expected that Miss Alma Rorvig will return on Monday and resume her duties at the Wachter school. Miss Jean Campbell has been substituting during her absence.

The pupils of the school have had another fire drill. The building was cleared this time in 27 seconds.

The children in all the grades are interested in making Hallowe'en decorations now.

Richholt School.

The girls of the seventh grade of the Richholt scuool are planning a Hallowe'en party to be given in the gymnasium of the school Friday night.

Saturday's football tournament at the base ball park. The Richholt Rough Riders scored 21 points against John Moses Stonewall aggregation and 12 against Bert Dunn's Tigers. Neither Tiger nor Stonewall crossed the Rough Riders line for a score.

Junior high school lost to the high school 17 to 0. The base ball teams didn't represent schools as the teams were chosen on the grounds.

The Junior high school football team played the Richholt school team yesterday at 4 o'clock and were defeated by the Rough Riders, 7 to 0. On the kick-off the Rough Riders were not conceded a chance with the noisy team from the capitol hill. The Richholt boys entered the game determined to keep the score as low as possible, but in a few minutes they found themselves the aggressors. An end run, a successful forward pass and the Junior High had begun to feel differently about the game. In this quarter Balser Klein wormed through the line for the only touchdown of the day. John Anderson made a good kick and the score stood, Rough Riders 7, Junior High 0. Chuck Moses and Ronald Fisher were the officials of the game.

The return game is to be played Tuesday at 4:30 at the ball park. Another game fest will be held at the ball park Saturday afternoon at 2:30.

SCOUT NOTES

Baptist Troop No. 1

The Troop orchestra under the direction of Mr. Gale is rapidly developing into a first class organization. The Scout newspaper is also progressing and gaining in circulation.

George Russ, John Russ and Bayard Jacobson built their bridges for Pioneering Merit badges last Saturday. They were built entirely of dead trees without the use of any other tools than the hatchets and without the use of nails and bolts. The bridges span a ditch fifteen feet wide and have sufficient strength to bear a one-half ton of weight.

Troop No. 1 has two Eagle Scouts, Glenn and Bruce Wallace. This is an honor bestowed upon Scouts who through faithful service have passed successfully twenty-five merit badge tests and which only those who work hard and apply themselves can attain. Barton Muir and John Russ say they will get the next badges. There are others though who might surprise them for the entire troop are very interested in their work.

Scout meeting tonight at 7:30. All should be there promptly.

CITY NEWS

Enter Hospital

Mrs. E. I. Schulz of Washburn has entered the St. Alexius hospital and will undergo a slight operation there.

Dickinson Man Here

A. B. Mead, head of the Overland-Mead Company of Dickinson, was in the city today on business, and drove back to Dickinson in a new Overland car purchased from the Lahr Motor Sales Company.

From Iowa

Amos Teachout of Shenandoah, Iowa is in the city making arrangements for the removal of the bodies of his two sons, who were killed in a railroad accident here about two years ago. They were buried in Glencoe cemetery. The bodies will be disinterred by a local firm and will be shipped to Shenandoah on Monday.

Attempts to Find Mother

Word has been received by the Bismarck Red Cross from the Red Cross at Glendive, Montana of a young man, Harry Allsups, who is trying to locate his mother. Mr. Allsups is an ex-soldier and is ill at a hospital at Glendive. His mother Adelaide Allsups lives near Bismarck. Anyone knowing where Mrs. Allsups can be found will please notify the Bismarck branch of the Red Cross.

The C. O. M. Class of the M. E. Sunday School will hold a candy sale Saturday afternoon at Webb's store.

ELKS ATTENTION

Regular meeting tonight at 8 o'clock.

P. R. Fields,
Exalted Ruler.

RESERVE OFFICER SCHOOL

It is announced by the Headquarters 88th Division, O. R., Kasota Bldg., Minneapolis, that beginning January 1, 1922, there will be inaugurated correspondence school courses for reserve officers of Infantry, Cavalry, Field and Coast Artillery. Officers desiring to enroll in the courses appropriate to their branches of the service should communicate by letter with Division Headquarters.

CREAM CANDY

Beat the white of one egg, add two tablespoons of milk, one teaspoon of vanilla and then add, little by little, enough confectioners sugar to make a stiff paste.

This can be varied. Nuts may be added or the candy shaped and dipped in melted chocolate. It may be colored to match the scheme used for a party.

BUSINESS MEN OFFERED "GYM" CLASSES HERE

J. J. MacLeod Will Direct Classes to be Held in High School Gymnasium

FIRST CLASS ON MONDAY

Business men of Bismarck are to have a chance to take a lot of good exercise this fall and winter.

Men's gymnasium classes will open in the high school gymnasium next Monday evening. They will be conducted by J. J. M. MacLeod, who has had wide experience as a physical director. It was through the initiative of Mr MacLeod that the business men are offered the opportunity to utilize the high school gymnasium.

Classes will meet at 5:30 p. m. on Monday, Wednesday and Friday. Mr MacLeod announces, work will be so arranged that business men who are unable to come at 5:30 may do so up to 6 o'clock. Those coming at 5:30 can get out of the gymnasium by 6:15 and those coming at 6 can get out by 6:45 p. m. If there is a demand and the gymnasium is available night classes may be arranged later.

Volley ball, calisthenics, medicine ball throwing and other games of the gymnasium will be the program.

Lockers are being installed. The gymnasium classes will be free, except that a nominal fee may be charged to pay the expense of installation of lockers. Members of the classes should bring their own towels and soap. Hot showers will be available at the close of the gymnasium work. If the fee is charged it will go to the athletic association of the school.

Mr. MacLeod suggests that persons who are to enter the class obtain rubber-soled shoes, long white-duck trousers or short cotton knickers and a sleeveless jersey, preferably cotton.

LAST WEEK OF CAMPAIGN TO BE NOISY ONE

Women of North Dakota, who vote in the recall election, Friday, Oct. 28, will cast ballots for the first time for their sex in a vote for or against the recall of a state official. Women have voted in municipal recalls in several cities of the United States in the last year. The North Dakota recall is the first statewide recall initiated since women were enfranchised by the passage of the suffrage amendment. Recall elections also have not been held in the state where women voted before the passage of the suffrage amendment.

With one week remaining before the casting of votes, the contending parties in the recall are concentrating their efforts in the sending of instructions to workers in the field, and in sending speakers, not only into the highways and byways, but also into the populous centers. Both the Non Partisan League and the Independent Voters Association will place additional speakers in the field in these last few days in an effort to reach and influence all possible votes.

With the Governor, Attorney General and Commissioner of Agriculture and Labor in the field, aided by many other speakers of national or local repute the Nonpartisan League has entered practically all corners of the state. This week Gutzon Borglum and T. Cushing Daniels both of New York will be in the field in the interest of the League candidates. The three candidates of the Independant Voters League, with their assisstants, have not made a campaign extending to as many points as their opponents but are reported to have completed a thorough county organization. The Independent voters League will be aided this week by Governor J. A. O. Preus of Minnesota, former United States Senator A. J. Gronna, Congressman George Young and others.

Each party to the controversy is impressing upon its supporters the importance of getting out the vote, and especially of registration on the last day for registration, Friday, October 21. Decision that registration was necessary was handed down by the attorney general some time ago. Decision also has been made that the absent voters law does not apply to a recall election and that voters must be present in person to cast ballots.

Shhh! Creeping Shadows on the Wall!

Thrills and mystery lurk with the solemn owls, spooks and big black cats printed on Dennison crepe or cut from mat-stock all ready to use.
And we have

Dennison's

table covers, napkins, hats and favors for Hallowe'en's gay parties.

HARRIS & CO.
Stationer
Bismarck, N. D.

A. W. LUCAS COMPANY

The store of quality and service----Bismarck

Special Sale of

Sample Blankets

TO-MORROW

We have secured a sample line of Blankets at a big discount and are placing these on sale tomorrow at very low prices. You will find these arranged on the big center tables in our Dry Goods Section. Each blanket marked with its special price. Don't fail to attend this sale, because, you will need plenty of blankets soon. Besides this offering of sample blankets we are placing on sale several very special items from our regular stock.

COTTON BLANKETS

60x76 Single Cotton Blankets in tan only. Fancy border, Well fleeced. Good quality. Each only..... **69c**

HEAVY BLANKETS

Grey, wool Finish, heavy blankets, about 76x82 inches. Cut single, has slight imperfection. Each only..... **$1.79**

Double Bed Blankets

Large size, 70x80. Grey, tan and white. A pair..... **2.50**

Single-bed Blankets

Grey, tan and white, Cotton. Size 50x72. A pair..... **1.39**

Crib Blankets

Heavy, plaid wool finish. Fancy colors. Each..... **69c**

Feather Pillows, Saturday only - 69c

BIG PLANE STOPS AT FORKS.

Grand Forks, N. D., Oct. 21.—Grand Forks was made an over night stopping place on the return flight of the giant all metal monoplane, which last March flew from New York City to Fort oNrman Can. The builder of the plane, John M. Larson, of New York made the trip in the spring. P. H. Bierson, pilot, and Ernest Buhl, mechanician made the return trip via Edmonton and Regina, Can.

AT BISMARCK

"Bill" Russell puts a bastful of "pep" in his latest William Fox western story, "Singing River," at the Bismarck Theater tonight.

Russell begins his fighting for law and order alone, but gets a pal and together they do some fine work in getting rid of the crooks, although it cannot be said that they have an easy time of it—especially Russell, who believes for a time that the trusted pal has been false. Vola Vale, as leading woman, does her part bravely and helps Russell set things right.

Dance, Patterson's Hall. Tonight and every night. 10c a dance. McKenzie Orchestra.

ELTINGE
Coming

METRO PICTURES CORPORATION
Presents
THE REX INGRAM PRODUCTION
THE FOUR HORSEMEN Of the APOCALYPSE

Adapted by June Mathis
Photographed by John F. Seitz

When Frost Elves Build Their Fairy Palaces

To knowing boys and girls the rigid rule for frigid days is to scurry into Lackawanna Twins underwear. It fits the wearer and the weather.

The fabric of Lackawanna Twins is gentle to the skin, hardy to service. It is sterilized and pre-shrunk in live steam, thus tubbing without fear of shrinking. Its lasting qualities are great.

LACKAWANNA TWINS
TRADE MARK REG. U.S. PAT. OFF.

Underwear and Slumber Suits
FOR BOYS AND GIRLS FROM BIRTH TO SIXTEEN

We invite your inspection of Lackawanna Twins in various styles and in qualities to suit every requirement of service and price

THE EMPORIUM
Distributor
Fifth Street.

Queen Quality
SHOES

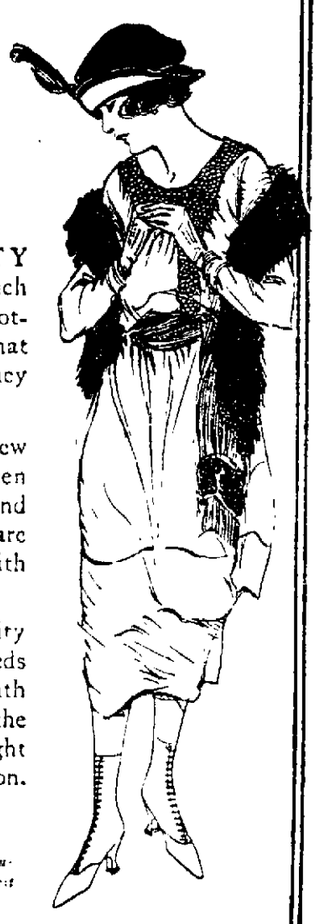

Value!

QUEEN QUALITY shoes offer so much more than ordinary footwear at the same prices that season after season they grow stronger in favor.

Our grandmothers knew and still know — Queen Quality means the best, and today three generations are wearing shoes stamped with this famous name.

There are Queen Quality styles for the varied needs of womanhood, from youth to age. Your style, in the right fitting, at the right price, awaits your selection.

A booklet of the latest fall styles, beautifully shown in color, free on request

THOMAS G. PLANT COMPANY
Manufacturers BOSTON 20, MASSACHUSETTS

NEWSPAPER ARCHIVE®

THE BISMARCK TRIBUNE

Entered at the Postoffice, Bismarck, N. D., as Second Class Matter.

GEORGE D. MANN - - - - - Editor

Foreign Representatives
G. LOGAN PAYNE COMPANY
CHICAGO Marquette Bldg — DETROIT Kresge Bldg.
PAYNE, BURNS AND SMITH
NEW YORK - - - - - Fifth Ave. Bldg.

MEMBER OF THE ASSOCIATED PRESS
The Associated Press is exclusively entitled to the use for republication of all news dispatches credited to it or not otherwise credited in this paper and also the local news published herein.
All rights of republication of special dispatches herein are also reserved.

MEMBER AUDIT BUREAU OF CIRCULATION

SUBSCRIPTION RATES PAYABLE IN ADVANCE

Daily by carrier, per year	$7.20
Daily by mail, per year (in Bismarck)	7.20
Daily by mail, per year (in state outside Bismarck)	5.00
Daily by mail, outside of North Dakota	6.00

THE STATE'S OLDEST NEWSPAPER
(Established 1873)

PICKLES

Do you eat 29 pickles a year? If not, you are not getting your share of the 5,000,000 bushels of pickles consumed annually by Americans, says head of National Pickle Packers Association.

Much talk about the nation's sweet tooth. How about its sour tooth? Do you eat more sweets than sours? Think twice before answering.

VENTURES

Between Armistice Day and Oct. 1, 1921, oil and gas companies have been formed with a total capitalization of $7,667,202,800. Have you some of the stock?

More money goes into the speculative end of the oil industry than is ever taken out of the ground by the same ventures. On the inside, the oil business is relatively safe. The professional oil men average good incomes. That lures the speculative moths.

NEW

The first white man to see Yellowstone Park was a fur trapper named Colter. That was in 1811. When he got back to civilization and told of the park's boiling lakes, glass mountain and petrified forest, he was hailed as the champion liar.

Most people secretly doubt that a thing really exists, until they have actually seen it. That is vanity? No. It's because we are fooled so often that we grow cautious.

LAUNDRY

Men used to like starched collars and "b'iled shirts." Now clothes are more comfortable and the laundryman's problem is how to use so little starch that customers will not kick, says president of the Laundry Owners' National Association.

This is the starchless age. Comfort is what folks want. Inventors, to get rich, turn your attention to devices that will make life as soft as falling into a custard pie.

DOBBIN

Even in far-off Hawaii, the motor car is taking the place of the horse. Tractors appear on sugar and pineapple plantations where, for generations, plows and cultivators were pulled by horses and mules.

The tyrant, machinery, rapidily is conquering the whole surface of the earth, also the oceans and the air. Where will we find romance when we will not be able to go anywhere without hearing a [illegible] of an auto or the hum of an airplane?

"The silent places" are passing.

RIGHTS

If a wife distills and sells liquor in a home, with her hubby's knowledge, he shares her guilt, even though he does not participate in the transaction. This is a ruling by the Michigan supreme court. It is based on recognition of the husband as head of the household, hence responsible for what goes on in the home.

Rights carry with them certain responsibilities. That is civilization's way of making us pay 100 cents for $1 value received. Women, obtaining the right to vote, also take on the responsibility of voting intelligently, which few men do.

ARMIES

The world now has 6,000,000 soldiers in its standing armies. A big figure. But it's a big world. Situation is this: One soldier to 283 civilians.

China has the largest standing army—1,370,000. Yet no one worries about Chinese soldiers. They are paired off in factions, fighting each other.

A real disarmament conference would take the world's 6,000,000 soldiers and put them to work. That will come. Maybe not in our day. Compared with civilization, the snail is a racehorse.

SHANK'S MARE

Walking is becoming a lost art. Autos, street cars, motorcycles, bicycles and trains are enslaving and weakening us.

Dr. John Finley, former university president and New York state commissioner of education, walked from New York to Princeton. The spectacle of a man plodding along that auto highway was so unusual that Finley was arrested at Rahway, N. J., for vagrancy.

Walking is such a lost art, Finley points out, that he got a lot of space in the newspapers and set New York gossiping for weeks, by arriving recently from Europe and remarking that he had walked 100 miles on the boat on the way across.

When we need something, nature adds it to our bodies. Thus she grew a long neck on the giraffe so it could nibble the tender leaves and buds in treetops.

And when we no longer need a thing, when it becomes dormant by not being used, nature takes it away. For instance, the fish in Mammoth Cave, which are blind because they do not need eyes.

Imaginative artists have drawn pictures of men on Mars, with huge heads and puny legs. That would be the natural result of a civilization of intellectual activity and physical inactivity.

It would be interesting to come back in another hundred years and see if habitual riding on wheels will have stunted and withered man's inactive legs. Our fingers are shorter than those of primitive man who had to have long fingers for tree-climbing.

Whether future men have small legs or none at all, does not bother us. But, most certainly, the majority of modern people suffer from a great deal of bad health that could be cured by a brisk walk daily. Various cities now have walking clubs, and it is a movement that should become national.

The world's walking record is one mile in six minutes and 25 4-5 seconds, held by G. H. Goulding of Canada. If you want to realize how you have neglected your leg muscles, go out and try to walk a mile in 15 minutes.

Right now — autumn, with its bracing air and its scenic beauties — is the best time of the year for walking. Try it for exercise, for health. And, if you are a business man, inclined to get to the office in the morning with a fagged brain and jaded nerves, walking to work will rejuvenate you and double your efficiency.

To be sick less, walk more. Ask the Boy Scouts.

WONDERFUL WOMAN

Who is the most wonderful woman in the world? All happily married husbands will answer, "My wife!" Children will answer, "My mother!"

The world is full of wonderful women.

It has just lost one of the most remarkable of them — Mrs. Cornelia Adair, 85-year-old pioneer of the southwest. She died in London, where she was a society queen during vacations from the 500,000 acres of ranch and 100,000 head of cattle which she owned and managed personally in Donley county, Texas.

Mrs. Adair, native of New York, married John Adair a half century ago and went with him to Colorado.

With a score of cowboys, they went horseback from Pueblo, Colo., into Texas, driving a herd of cattle through a country menaced by Indians and wild animals, where water holes were few. Most of the cattle died of thirst.

Starting in a shanty, the Adairs became fabulously rich.

After her husband's death, Mrs. Adair ran the ranch and its huge cattle industry herself. At 70 years she still handled all the deals, was an expert with the lasso, rode with her cowboys and made her "J. A." ranch famous as the best in Texas. At all big stock shows, her cattle won first prizes.

Despite this activity, Mrs. Adair found time—rather, made time—to improve herself mentally and spiritually. She was a devotee of music and a connoisseur of art. She and the nobility of England visited back and forth.

America was built up by pioneer women of the Cornelia Adair type, though usually their fields for activity were small.

There have been as many great women as great men, in all ages. Usually—as in the case of Mrs. Elias Howe, who perfected the sewing machine invention for her husband—the women have been robbed of the credit.

It is woman's nature to remain in the background.

But whenever a man achieves greatness, it is a 1000-to-1 shot that his greatness was inherited from his mother. Also, that he probably would have remained a mediocrity, had he not been fired with ambition and inspiration and pushed forward —by his wife or sweetheart.

In all generations, the greatest actors have been women, just as Sarah Bernhardt eclipses all male performers of her time.

In private life, woman plays the silent part. But she is there, staging the show, setting the scenery, making the costumes, directing the plot —and, most important of all, providing what theatrical producers call atmosphere.

Farewell, Cornelia Adair! You were one of the few wonderful women who get credit for their important functions in life.

RICE

In 1695 a bag of rice was brought from Madagascar and sold by a sea captain to the English governor of North Carolina. That one bag's contents started the rice industry in America. The crop kept multiplying and spreading until this year it totals about 2,000,000,000 pounds.

The world produces 225,000,000,000 pounds of rice a year. It all came from one original rice kernel. Where did that kernel come from? One of nature's mysteries.

Eat rice, to be healthy and cut living costs.

OUR BOARDING HOUSE — BY AHERN

PEGGY

(Florence Borner.)

Peggy, she is my girl, an' th' jolliest kind.
If I pull her curls, why, Peg doesn't mind;
Some call her a tomboy, and laugh at her ways,
But I shall love Peggy th' whole of my days.

I haven't a brother or sister, you see,
An' Peg hasn' neither an' so we agree;
We have our play-dinners, an' most every day,
Peg brings out her dolls, but I don't run away.

I know all their names, there's Katrina and Bess,
I think there's a dozen, perhaps somethin' less;
An' Peggy ain't scared of a toad th' least bit,
Some girls I know are, an' they most have a fit,

Whenever they see one, I reckon that's why
Th' boys like to catch 'em an' make th' girls cry,
Put one down their neck an' they'll holler, oh gee
'Nough to wake up th' dead in th' ol' cemetery.

Tho Peggy's a girl, she's a number one scout,
She can climb up a tree, an' you can't shake her out;
She can play bat an' ball like a regular guy,
An' bait up her hook without battin' an eye.

Some girls are a fright, but, by gosh, Peggy aint,
She don't smear her face up with powder an' paint;
Perhaps when she's older she'll do like the rest,
But I sure like Peggy th' way she is best.

ADVENTURE OF THE TWINS

By Olive Barton Roberts

"Hello, Blowy Balloon-Fish!" called all the sea-gulls to the funny looking sacks that the Twins were following, and which had suddenly lifted itself out of the water by its fins, or wings or whatever they were. "Hello! Out for an airing?"

"Yes and no," answered Blowy, looking below, where two golden heads were gazing up at him from the water. "Some queer creatures are after me. Never saw anything like them before. Thought I knew all the Wigglefin people, but these are new ones. They've got arms like cuttlefish and they've got parrels on top of their heads, yellow and curly; you can see for yourselves; and two of their swimmers have green ends, green as Lop Lobster's claws."

Nancy and Nick laughed at Blowy's description of themselves. "Come on, Nick," whispered Nancy "we'll wish ourselves after him and give him another surprise."

So out popped the Twins with the aid of their magical Green Shoes, and flew right through the air after Mr. Blowy Balloon-Fish, gossiping high above the water with his friends the sea-gulls.

"Look! Look!" cried Blowy when he saw them coming. "Didn't I tell you they were queer! Whoever saw Wigglefin people flying?"

"But you're flying, aren't you?" called Nick. "And aren't you a Wigglefin person?"

"I'm sort of half 'a' half," said Blowy proudly. "You might say fifty, fifty. But there aren't many like me. The flying-fish are my cousins and we're the only ones who can swim and fly, too. And now will you tell me why you are following me?"

"We thought you were the Fairy Queen's bag of gold," answered Nancy. "Please, sir, what are you filled with?"

"Wind!" answered Blowy getting suddenly thinner and sinking toward the waves. And suddenly flattening, he disappeared from view.

(To Be Continued.)

(Copyright, 1921, NEA Service.)

PEOPLES' FORUM

EDUCATION

Editor Tribune:

Education is a subject in which the average man feels that he is a qualified expert. That he is not, is evident by his extravagant demands and baseless criticism. The public needs more knowledge about educational ends and methods. This knowledge must necessarily be given to the public by the teachers themselves. The teacher is to impart that influence necessary to increase the knowledge of the community. Teacher-parent organizations are doing good service in this subject. They have resulted in creating a better understanding of the schools and a greater willingness to cooperate in making the schools more effective each year.

Possibly as teachers we have been too conservative and held ourselves too much aloof, failing to place our demands in the proper field necessary for greater results. Doubtless the unity and strength of other professions has been in large part by the participation of the members of the profession in public affairs and their eagerness to expand and exalt their profession. Let us profit by their example. Turn to any phase of government and follow its leaders and note their earlier profession. Today many members of our national congress, including both branches, were called from the teachers desk. Many governors of today once supervised the course of the rural school. The distinguished occupant of the White House was once an editor and prior to being an editor was a village teacher and even tooted a horn in the village band. Where is the place of the teacher? We may say he fits all places of society. This position does not oppress the individual, retard his progress; nor does it prove an obstacle to his becoming a man in a high executive position of the government. We should be proud to belong to a profession that can furnish from its ranks such capable servants of mankind. Let us honor our profession, serve it better because of those who have gone before us. Our part is secure in history. Let us consider it only as it will help us to understand and appreciate the present. The present is ours, full of meaning and loaded with responsibility. If we, the teachers of the land, do our whole duty, profit will come from the lesson of the past. The duties of the present will be performed with joy and the hope of the future will be ultimately realized.

Democracy will be secure in the hearts of the intelligent and cultured citizenship; which our population will perpetuate for all mankind. Democracy and education, associates, each depending on the other, will stand as a sign that government by the people shall never perish in limitless depths.

Ernest Carmichael,
Oct. 18, 1921. Burnstad, N. D.

France is exporting more wines and liquors than she did in 1915, although she has lost two of her best customers, the United States and Russia.

Beauty is But Skin Deep And Good Blood is Beneath Both

Minneapolis, Minn.—"I want to make this public expression of what Dr. Pierce's medicines have done for me. Some years ago I was in a weak, run-down condition with neither strength nor ambition. A neighbor suggested that I take Dr. Pierce's Golden Medical Discovery. I secured a bottle from the drug store and this was so helpful that I had no need of a second bottle. To those whose condition needs building up I can and do recommend Dr. Pierce's Golden Medical Discovery." Mrs. Addie Hottell, 711 Buchanan St. N. E.

Gain health and vitality by obtaining Dr. Pierce's Discovery at your drug store, in tablets or liquid.

EVERETT TRUE — BY CONDO

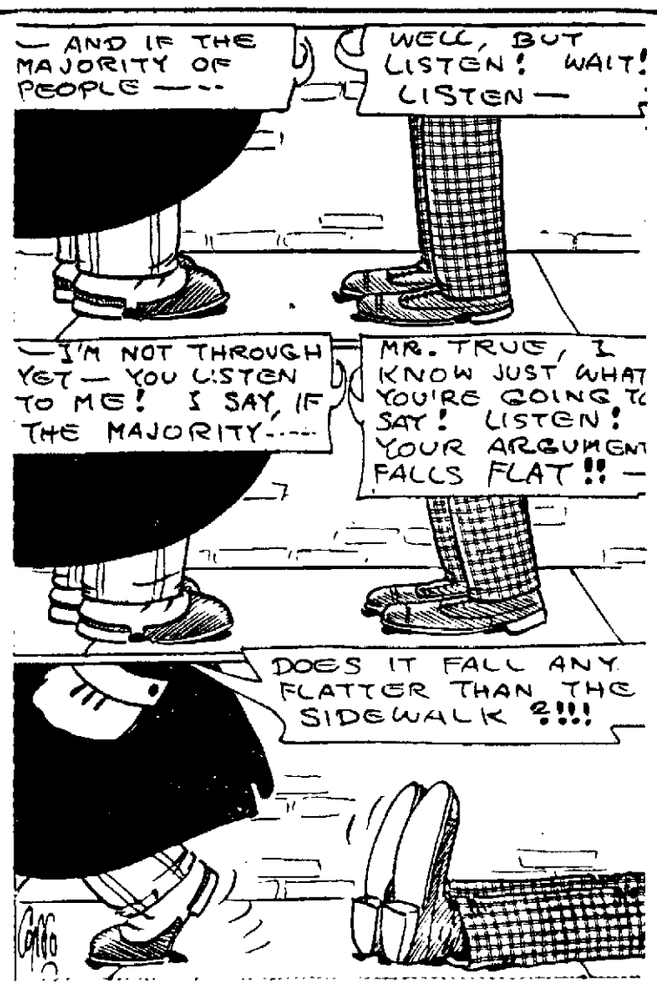

Silk stockings are to blame for short skirts.

Some men lose their best friend by marrying her.

The standing armies may soon take a back seat.

Now we can recognize Obregon. He has cleaned up—in oil.

No one knows why wives have more relatives than husbands.

Now they have a flashless powder; we need a shootless gun.

"Much Coal Slated for Delivery"—headline. Ours was slated.

Looks like the main purpose of a bank is to keep track of its holidays.

The average family consist of 4.3 persons. The decimal point is father.

Maybe some men stay away from church because they were married in one.

"Figures show women smokers are doubling"—news item. Try a milder brand.

"London saloons must close at midnight"—news item. That's when ours open.

"Gun Toting Decreasing"—headline. No room on the hip for a gun these days.

It is spring in Australia, and they are probably predicting a hot summer this winter.

Voliva wants the law of gravitation repealed. He will have to take it to a higher court.

One thing working is cider.

"Try Bootlegger" —headline. Must be an advertisement.

Sir Oliver Lodge says he has received spirit messages from hell. When will business me back, Oliver?

THE LESSON

My last silk is all worn out
And so are my swell silk sox.
And it's back to cotton for me, no doubt.
For I'm stranded upon the rocks;
My wife's fur coat is in pawn, I guess
And her shoes with the high French heels
Have gone the way of her satin dress,
And we're scimpin' upon our meals.

"Well, you should have saved your cash," says you?
"And maybe I should," says I;
But say, when some of your hopes comes true,
And your wages, for once, will buy
A few of the luxuries of earth.
The things you have helped to make;
You'll find they give you your money's worth,
You'll get them—and no mistake!

I've had to struggle through all my life
Just makin' the two ends meet.
Just gettin' clothes for the kids and wife,
And a place to sleep an eat;
So when my wages begun to climb
I splurged—and I guess you would
If you'd waited the chance for as long a time!
I splurged—and it sure was good!

I'm back to the old hard lines again,
But I'm sore on the guys who say,
"Silk shirts ain't proper for wrok'n' men."
Say, how do they get that way?
I'm a human bein' like you, I guess,
And, when things picks up, you'll see
My wife togged out in a new silk dress
And a new silk shirt for me!

(Copyright, 1921, N. E. A. Service)

The Amazon is the world's only large river which in its course remains practically in the same latitude.

Here's Your Beauty Shop

A Box of Stuart's Calcium Wafers Brings You a Wonderfully Clear and Beautiful Complexion

No need for steaming the face, no massage, no cream, nothing but pure water for bathing and Stuart's Calcium Wafers to clear the blood of impurities. You soon notice the change.

Pimples, blackheads and other such facial blemishes may be traced to an excess of impurities being eliminated through the skin and this condition calls for calcium to enable the process of elimination to be carried on more completely.

It is the Calcium in Stuart's Calcium Wafers that has given this complexion beautifier such a wonderful reputation.

These wafers are sold by all druggists in the U. S. and Canada at 60 cents a box and you will thus see how popular they must be to have such a wide demand. Adv.

NEWSPAPER ARCHIVE®

CLASSIFIED ADVERTISEMENTS

HELP WANTED—FEMALE

WANTED—Girl for general housework, 117 Main St Phone 751 10-20-tf

WORK WANTED

MAN WANTS furnace to take care of Reliable Phone 601-J W N Goodman. 10 19 1w

FOR SALE OR RENT HOUSES AND FLATS

FOR SALE—NEW Bungalow, four rooms annd bath absolutely modern, warm air heat, inside finish as perfect as a new piece of furniture from the factory screened in porch and everything complete that goes with a modern house Terms to reliable party. Phone 28W or 843 10-15-1w

FOR SALE—Modern bungalow of five rooms and bath, screened in porch, full basement Cheap at $3,500 $1200 cash Also large almost new modern seven room house close in on 6th street A real home J. H. Holihan, 314 Broadway. Phone 745 10-19-3t

EXCEPTIONAL BUY — Large home, strictly modern; practically new; lot 100x150 east front. Best residential district. Reasonable price Terms Might consider smaller house in trade Henry & Henry Phone 961, office 4th St. 10-21-3t

FOR SALE—Strictly modern almost new bungalow, of six rooms and bath Full basement including garage This is a real beauty Price $4 750. Good terms J. H. Holihan, 314 Broadway, Phone 745. 10-21-3t

FOR RENT—4 room cottage Call 44 Main St. W or Phone 612. We want several houses Real Estate Exchange 10-21-3t

LOST

LOST—Auto license tag A 100-434 Minn. Leave at Tribune office. 10-20-3t

ROOMS FOR RENT

FOR RENT—Four modern rooms furnished for housekeeping; also two dozen Buff-Orpington chickens for sale 418 1st St. Phone 241J. 10-20-3t

FOR RENT—Two nice modern furnished rooms, one suitable for two, near capital and high school, ladies preferred. Phone 960-J. 10-18-1w

FOR RENT—Two rooms downstairs in modern house, furnished for light housekeeping. Close in, also one sleeping room

FOR RENT—Large pleasant room in house, strictly modern. One or two ladies desired. 614 8th street. 10-19-1w

FOR RENT—Unfurnished light housekeeping rooms in modern house. Call 417 10th St. Phone 535-M. 10-18-1w

FOR RENT—Furnished rooms for light housekeeping in modern house 111 Mandan avenue Phone 672-LW 10-15-1w

FOR RENT—Furnished or unfurnished rooms for light housekeeping. Bismarck Business College 10-10-tf

FOR RENT—One room, furnished for light housekeeping; man and wife preferred 620 6th St 10-19 3t

FOR RENT—Warm, modern room in private family Close in, 208 Rosser St, Phone 383-M 10-21-3t

FOR RENT—Two large rooms for light house keeping. 615 Anderson St Phone 659-W 10-21-5t

ROOM FOR RENT—Can be used for light housekeeping Call at 713 3rd street. 10-14-1w

FOR RENT—Furnished light housekeeping rooms No Children Phone 415-J 10-21-3t

FOR RENT—Room in modern house, five blocks from post office. Phone 737-J. 9-26-tf

ROOM FOR RENT—217 1st St Phone 148. 10-20-3t

POSITION WANTED

WANTED—Experienced man bookkeeper wishes position part or whole time, best references Write Tribune 299 10-19 1w

LADY with two children, 8 years and 1 1-2 years, would like position as housekeeper in town or on farm near school. No objection to children Address to Christina Swanson, Selfridge. N D 10-21 1t

AUTOMOBILES — MOTORCYCLES

WANT TO SELL OR TRADE—A Baby Grand Chevrolet touring car, in good condition What have you to offer Will consider a Ford car J Blinderman, phone 878 310 13th St. 10-15-1w

FOR SALE—Bargain, Reo Six Touring car, excellent condition, or will trade for good Ford Write Tribune 300 10-20-3t

FORDS FOR SALE

Here Are Bargains For Quick Sale:
Ford Touring Car (New) Starter and Shock Absorbers $475.00
Ford Sedan, Good Tires, Good Condition 350 00
Ford Roadster—A Snap at.... 185.00
Overland Model 90-B, An Excellent Buy..... 475.00
Studebaker, 4 Cylinder, Dirt Cheap at..... 275.00

LAHR MOTOR SALES COMPANY

LAND

NO INTEREST.

$400 down and $40 a month for 7 1-2 years buys a quarter section located only one mile from the best dairy farm at New Salem. Million tons of coal thrown into the bargain.

NO INTEREST!

J. Henry Kling, owner. Phone 682. 10-8-20t

FOR SALE—North half Lounsberry outlot, 4 acres within the city limits, broken and fenced, $800. Inquire of Mrs. G. Mackin, 1908 19th St. 10-18-5t

MISCELLANEOUS

FOR SALE—Writing desk, $12; 2 rockers, $3, $5,50; 1 small table, $2; high chair, $2; electric range, $75, wash tubs, $1; wash board, 50c; kitchen stool, $1; card table, $5; baby push sled, $5.00 All in good condition; 514 1st St. Call 698-M. 10-19-3t

WANTED—10,000 People To eat hamburger sandwiches, hot soup and home made pies at the New Star Lunch Room. We're right across the street from the Soo Hotel 10-18-1w

FOR SALE—One foot power Shoe Nailing Machine, just like new Cost $200 00, will sell for cash or time Basis for $65. Joe Crewsky, Shoe Repair Shop. Phone 898. Bismarck, N D 10-18-1w

FOR SALE—Fifty direct current Duncan meters, 5 amp., best condition, or will exchange for 5 amp alternating current meters. Write village clerk, Zap, N. D. 10-17-1w

FOR SALE—Nearly new kitchen cabinet, $30; full leaf table, $6; two rockers, $20; library table, $10; dining chairs and table, $25; phone 842-M. 10-20-1w

LADIES—Get your old table ware resilvered. Work guaranteed. Prices right. A representative now in your city. Dakota Plating Co. of Aberdeen 10-19-1w

FOR SALE—Carload good solid cabbage delivered at $3 50 a hundred pounds Bismarck Hide & Fur Co. Phone 738 10-15-1w

STORAGE — Store your furniture, car storage, $2 50 per month Two small houses for sale

DOINGS OF THE DUFFS

It Proved a False Alarm — BY ALLMAN

SUPREME COURT

From Stutsman County

Aase Ellefson. Plaintiff & Appellant.
vs.
Nels Ellefson, Defendant & Respondent

SYLLABUS·

(1) Plaintiff was granted a decree of absolute divorce from defendant on the ground of his incurable insanity The Court in its decree made a division of defendant's property between them, giving to plaintiff all of it except property valued at about Twelve Thousand ($12,000 00) Dollars which it permitted to remain in defendant's name, and as his portion of the property.

From the decree plaintiff appeals and assigns error in that the Court did not decree her all of the property. It is held for reasons stated in the opinion that the decree was proper and without error.

An appeal from the District Court of Stutsman County, W L Nuessle, Judge

DECREE AFFIRMED

Opinion of the Court by Grace, Ch. J John A. Jorgenson, Jamestown, N Dak., Attorney for Plaintiff and Appellant

John W Carr, Jamestown, N. Dak. Attorney for Defendant and Respondent

From Dunn County

Christ Moen and Stephen Faust, Plaintiffs & Respondents
vs
Kilzer Lumber Company, Defendant and Appellant

SYLLABUS

For the conversion of a Case engine plaintiffs bring this action and recover a judgment for $400, and costs The plaintiffs claim under a chattel mortgage Defendants claims under an attachment which was levied prior to the filing of the mortgage The attachment was for a debt which existed prior to the execution of the mortgage Hence the lumber company is not a subsequent creditor in good faith and its claim does not take precedence over the mortgage Judgment affirmed

Appeal from the District Court of Dunn County, Hon H L Berry Judge

AFFIRMED

Opinion of the Court by Robinson J Bronson J Specially concurring T F Murtha Dickinson, and H L Moley Halliday Attorneys for Appellant

Thorstein Hyland, Mandan, Attorney for Respondents.

From Burleigh County.

Union National Bank of Minot. Plaintiff & Appellant.
vs.
Andrew Person and Edla R Person. Defendants & Respondents

SYLLABUS.

(1) Plaintiff's action is brought to procure a certain deed executed and delivered by the defendant, Andrew Person to his wife Edla R. Person, declared fradulent and void.

It is held that plaintiff has failed to establish as a fact that the conveyance was made with the intent to defraud the creditors

Appeal from a judgment of the District Court of Burleigh County, J A. Coffey, Judge

JUDGMENT AFFIRMED:

Opinion of the Court by Grace, Ch J. Robinson, J Dissents

Theodore Koffel, Bismarck N. D. Attorney for Defendants and Respondents.

Cameron & Wattam Bismarck, N D. and Fisk & Murphy Minot N D. Attorneys for Plaintiff & Appellant

From Stutsman County

Citizens State Bank of Pingree, N D a corporation, (A H. Lindemann, as Receiver substituted as plaintiff by order of court,) Plaintiff and Respondent
vs
Even Sorlien and Peter Norlid Defendants Peter Norlid, Appellant.

SYLLOBUS In this case the trial court dismissed both the plaintiff's action and a counterclaim of Norlid, the appellant, against the bank for the alleged conversion of some grain Held, that there is no evidence to sustain the counterclaim and the judgment is affirmed

Appeal from the District Court of Stutsman County Hon J A Coffey Judge

AFFIRMED

Opinion of the Court by Robinson J Grace Ch J concurs in the result

John A Jorgenson Jamestown Attorney for Appellant

John W Carr Jamestown Attorney for Respondent

From Cass County.

Northern Pacific Railway company respondent vs W R Tucker county auditor of Cass county appellant

Syllabus:

1 Chapter 122 special laws of 1921 construed concerning particular language, and, held to mean that the total amount of taxes levied for all purposes shall not exceed an amount equal to one-third of the total combined levies which were made for the years 1918, 1919, and 1920

Action in district court, Cass county, Cole, J Defendant has appealed from an order and judgment of injunction.

Reversed.

Opinion of the court by Bronson, J

Grace, Ch. J., concurs in the result

George E Wallace attorney for appellant.

Young, Conmy & Young, attorneys for the respondent

From Cavalier County.

Kasbo Construction Company, a corporation, plaintiff and appellant, vs Minto School District of Cavalier County, North Dakota, a corporation defendant and respondent

Syllabus:

(1) Plaintiffs action is to recover the balance claimed to be due under the terms of a written contract, and for extras alleged to have been furnished for the construction of a building to-wit a school house The defendant interposed a defense to the effect that the building was not constructed in accordance with the terms of the contract plans nor specifications; that the workmanship was poor, etc The evidence abundantly established that the building was not so constructed, and that it was very defective. The jury returned a verdict in defendant's favor for a dismissal of the action, and judgment was entered accordingly

(2) Thereafter plaintiff made a motion for a new trial which was denied and an order to that effect entered and in this it is held there was no error

Appeal from an order denying a motion for a new trial A G Burr, judge

Order Affirmed.

Opinion of the court by Grace Ch J

Sinnes & Duffy, Minnewaukan N D attorneys for plaintiff and respondent

G Grimson, Langdon, N D attorney for defendant and appellant

A tomato plant on a farm near Windsor, Ont has produced 75 large tomatoes and grown to nearly 12 feet

MARKETS

ACTIVE BUYING.

Chicago, Oct. 21—Active buying ascribed largely to professional speculators here had a bullish effect today on the wheat market Opening quotations, which ranged from 1-4 to 1 1-4 cents higher with December, $1.04 1-2 to $1 05 1-2 and May $1 09 to $1 10, were followed by a material further advance

MINNEAPOLIS FLOUR

Minneapolis, Oct 21 Flour unchanged, shipments 70 11 barrels Bran $12.

MINNEAPOLIS GRAIN

Minneapolis Oct 21 Wheat receipts 493 cars compared with 473 cars a year ago

Cash No 1 northern $1 21 1-2 to $1 32 December, $1.22 1-2 May $1 19 3-4.

Corn No 3 Yellow, 91 1-2 cents

Oats No 3 White, 27 to 27 cents

Barley, 33 to 50 cents

Rye No 2, 76 3-4 cents

Flax No 1, $1 72 1-2 to $1 77 1-2 cents

CHICAGO LIVESTOCK

Chicago, Oct 21 Cattle receipts 4 000 Generally steady

Hog receipts 19,000 10 to 25 cents higher than yesterday

Sheep receipts 19 000 Steady to 25 higher

ST. PAUL LIVESTOCK

South St Paul Oct 21 Cattle receipts 1,800 Generally steady to weak Grass beeves bulk $5 00 to $5 75 Butcher cows and heifers mostly $3 25 to $4 50 Canners and cutters $2 00 to $3 00. Bologna bulls $2 50 to $3 50 Veal calves steady, good lights $9 00 to $9 50 Stockers and feeders steady to weak bulk $4 00 to $5 00

Hogs receipts 5 000 Mostly steady to strong, some heavies 25 cents higher Range $5 00 to $7 40 Bulk better grades lights and medium $7 40 Bulk heavy packing hogs $7 00 to $7 30 Better grade pigs mostly 50 to 75 $8 30

Sheep receipts 8 00 Lambs steady to strong Bulk of fat lambs cars $7 00 Light and medium weight fat ewes mostly around $3 50

BISMARCK GRAIN

(Furnished by Russell Miller Co)

Bismarck, Oct. 21, 1921

No 1 dark northern	$1 14
No 1 amber durum	73
No 1 mixed durum	64
No 1 red durum	.60
No 1 flax	1 44
No 2 flax	1 39
No 2 rye	52

LEGAL NOTICES

SUMMONS

STATE OF NORTH DAKOTA
County of Burleigh
In District Court 4th Judicial District.
Fay Freda Colbourne and Lucile Colbourne Plaintiffs
vs
I B Murdough and Robert L Beale Defendants

THE STATE OF NORTH DAKOTA to the above named Defendants

You are hereby summoned to answer the complaint in this action which will be filed with the clerk of this court and to serve a copy of your answer upon the subscribers within thirty days after the service of this summons upon you exclusive of the day of service and in case of your failure to appear or answer judgment will be taken against you by default for the relief demanded in the complaint

Dated September 6th 1921

MILLER ZUGER & TILLOTSON
Attorneys for Plaintiffs,
Webb Block Bismarck, N D

F L MEEKER
Marshalltown Iowa of Counsel.

NOTICE

The Complaint in the above action was filed in the office of the Clerk of the District Court of Burleigh County N D on Sept 6 1921 and the object of said action is to foreclose a mortgage on the North Half of Section Nineteen Township One Hundred Thirty Eight Range Seventy-Eight in Burleigh County N D

MILLER ZUGER & TILLOTSON
10 7 14-21 28 11-4-11

FINGERS TORN BY CAPSULE

Rugby, N D, Oct 21—A distressing accident is reported to have happened to a young woman clerk in the Golden Rule store at Willow City just after the store had been burglarized The burglars it is said had blown the safe using a lot of clothing in the store to deaden the sound The young lady the next morning picked up a small object rolling it between her thumb and forefinger causing it to explode tearing off several fingers The object was a nitro-glycerine capsule

NOTICE OF EXTENSION OF MORTGAGE FORECLOSURE BY ADVERTISEMENT

Notice is hereby given that default has occurred in the payment of the sum of $1 000 00 being the principal sum due and payable on the 1st day of July 1921 in the mortgage made and executed by Joseph Sorlie and wife mortgagors to The Federal Land Bank of St Paul a corporation of the City of St Paul Ramsey and State of Minnesota mortgagee dated the 26th day of July 1919 which mortgage was filed for record in the office of the Register of Deeds of Burleigh County North Dakota on the 14th day of July 1919 at 8 2 A M and Recorded in Book 161 of Mortgages on page 259 which mortgage covers the premises described in said mortgage at the front door of the Court House in the City of Bismarck North Dakota at the hour of ten o'clock in the afternoon of the 28th day of November 1921 to satisfy the amount due on said mortgage on the date of sale

The premises described in said mortgage and which will be sold to satisfy the same are as follows

The South Half (S 1/2) the West Half (W 1/2) of the Northwest Quarter (NW 1/4) the South Half (S 1/2) the Northeast Quarter (NE 1/4) of Section 10 Township 140 Range 81 West of the 5th P M Burleigh County N D containing Four Hundred Eighty acres more or less according to the Government survey thereof

Said mortgage contains a clause with power to the mortgagee to declare the whole sum due if there is default and the whole of said mortgage is hereby declared due There will be due on said mortgage on the date of sale the sum of $471

Notice of Intention to Foreclose was given as required by law more than thirty days before the beginning of this proceedings The default consists of the non payment of the third installment of $314 falling due December 6th 1920

Dated this 6th day of October 1921

The Federal Land Bank of St Paul
Owner of said Mortgage

F T Burke Bismarck N D
Attorney
10 21 28 11 4 11 18 25

NOTICE OF MORTGAGE FORECLOSURE SALE

Notice is hereby given that that certain mortgage executed and delivered by Cornelius F Schmidt and Eva Schmidt his wife mortgagors to Farmers & Merchants State Bank of Driscoll North Dakota a domestic corporation mortgagee dated the 1st day of December A D 1919 and filed for record in the office of the Register of Deeds in and for the county of Burleigh and state of North Dakota on the 27th day of March 1916 and duly recorded in Book 148 of Mortgages on page 4 will be foreclosed by a sale of the premises in said mortgage and hereinafter described at the front door of the court house in the city of Bismarck in the county of Burleigh and state of North Dakota at the hour of 10 o'clock A M on the 6th day of December A D 1921 to satisfy the amount due on said mortgage on the day of sale

The premises described in said mortgage and which will be sold to satisfy the same are situated in the county of Burleigh and state of North Dakota and described as follows to wit

The South east Quarter (SE 1/4) of Section Ten (10) and the South west Quarter (SW 1/4) of Section Eleven (11) all in Township One Hundred Forty One North (141 N) of Range number Seventy Five West (75 W) of the Fifth Principal Meridian

Default has occurred in the terms of said mortgage in that the said mortgagors have failed to pay at any time three principal notes of $600 each secured by said mortgage maturing respectively on the 1st day of January in the years 1919 1920 and 1921 which with the interest accrued and accruing to date of sale thereon amount to the sum of Two Hundred Fourteen Dollars and Seventy Four Cents ($214 74) all of which remains owing and unpaid on said mortgage

There will be due on such mortgage at the date of sale the sum of Eight Hundred Fifty Eight Dollars and Ninety Nine Cents ($859 99) which sum includes interest paid by the said mortgagee upon a prior mortgage upon said land in the sum of $641 25 besides interest besides the costs of this foreclosure

Dated at Bismarck North Dakota October 20th 1921

Said Farmers & Merchants State Bank of Driscoll
Mortgagee

F H Register
Attorney for Mortgagee
Bismarck North Dakota
10-21 28 11 4 11 18 25

NOTICE OF MORTGAGE FORECLOSURE SALE

Notice is hereby given that that certain mortgage executed and delivered by Lars Wallgren and Carla Wallgren his wife mortgagors to Farmers & Mechants State Bank of Driscoll North Dakota a domestic corporation mortgagee dated the 16th day of April 1919 and filed for record in the office of the register of deeds in and for the county of Burleigh and state of North Dakota on the 18th day of April 1919 and duly recorded in Book 162 of Mortgages on page 4 will be foreclosed by a sale of the premises in such mortgage and hereinafter described at the front door of the court house in the City of Bismarck in the county of Burleigh and State of North Dakota at the hour of 10 o'clock A M on the 6th day of December A D 1921 to satisfy the amount due on such mortgage on the day of sale

The premises described in said mortgage and which will be sold to satisfy the same are situated in the county of Burleigh and State of North Dakota and described as follows to wit

The Northwest Quarter (NW 1/4) of Section Twenty Eight (28) in Township One Hundred Forty North (141 N) of Range number Seventy Six West (76 W) of the 5th Principal Meridian

Default has occurred in the terms of said mortgage in that the said mortgagors have failed to pay any part of the principal sum of $11 00 secured by said mortgage due on the 1st day of April 1919 the sum of $27 18 and have also failed to pay the sum of $27 10 of the interest accrued on said note on April 16th 1921

There will be due on said mortgage at the date of sale the sum of Nine Hundred Six Dollars and Seventy Four Cents ($906 74) and the statutory costs of this foreclosure

Dated at Bismarck North Dakota October 20th 1921

Said Farmers & Merchants State Bank of Driscoll
Mortgagee

F H Register
Attorney for Mortgagee
Bismarck North Dakota
10-21 28 11 4 11 18 25

TOO LATE TO CLASSIFY

FOR SALE—At a bargain One Jewell heating stove One Riverside refrigerator, at 308 7th street or call 325 R 10-21-1t

FOR RENT—5-room house phone 346 R 10-21-1t

FOR RENT Strictly modern rooms at 301 9th St Phone 377J 10-21 1w

WANTED—Girl or woman living at home to assist with housework and care of baby from 9 A M to 6 P M Phone 870 R after 6 P M 10 21 3t

FOR RENT Nice furnished double room Gentlemen preferred Inquire 407 4th street 10-21-1w

GARNISHING.

Try garnishing the veal or pork with fried apple rings or steamed prunes slightly spiced

In Japan a man must obtain permission from the government before cutting down a tree on his own property

CONFERENCE IS FAILURE; UNIONS PREPARE LINES

(Continued from Page 1)

invites in the union from Buffalo and L E Sheppard of the conductors in Cedar Rapids was rounding out the final details for his organization

The executive committee of all five unions will meet in Cleveland Monday

Carriers Prepare

On the carriers part heads of western roads met in Chicago in a conference announced for the purpose of forming plans to combat a strike while a similar meeting of southwestern roads was held in St Louis

The union heads before their departure for the organization expressed resentment over the meeting with the board Coming here in the belief that the board would present a concrete plan of settlement they claimed that the board members had presented nothing but words in trying to avert a walkout merely trying to dissuade them from carrying out the strike

"Final Adjournment"

While adjournment of last nights conference was termed by Judge R M Barton chairman of the board as final adjournment with no plans for the immediate future and members said the way still was open to again call the union presidents in a settlement conference

BOND CONTRACT IS MADE PUBLIC BY BANK OF N. D.

(Continued from Page 1)

eration of your having this day (Sept 21 1921) made an absolute purchase from us of $5 280 000 Real Estate Series Bonds

Bank Protects Market.

It is provided that Charles B Wood Chicago attorney who had approved bond issues purchased should act on bond issues of the future

The bank agreed in protection of the market of the purchaser to cease the general sale of bonds

An appended contract signed by B of N D says

In consideration of the contract of sale this day entered into by us wherein we sell you bonds of North Dakota Real Estate Series and option to you bonds of North Dakota, Mill and Elevator Series, noted in said contract we hereby agree to pay you at the time each consignment of said bonds is taken up and paid for by you including those on which you may exercise your option three points (three per cent on part) on Bonds Real Estate Series sold in said contract except the six per cent Mill and Elevator series, amounting to approximately five hundred ninety thousand dollars ($590 000)

This agreement is attached to and made a part of the original contract referred to herein between the parties hereto

Second Agreed.

A second appended agreement says

"In consideration of the contract of sale this day entered into by us wherein we sell and option to you the bonds of North Dakota noted in said contract we hereby agree to pay you at the time of each consignment of bonds is taken up and paid for by you, including those on which you may exercise your option, two points (two per cent on part, on all bonds delivered to you during the life of said contract, said two points to be in addition to the payments specified in that certain ruler contract which, together with this agreement, is attached to and made a part and a portion of the original contract for the sale and option of the bonds of North Dakota referred to here" This is also signed by the Bank of North Dakota, and agreed to by Spitzer Rorick and company by A W Foster

PAROLE BREAKER BACK TO PRISON

Minot N D Oct 21—State transportation Agent William Sneels was here from Bismarck Tuesday to take to the state penitentiary Charles Belanger whose parole from a five years penitentiary sentence on a burglary charge has been revoked by the state pardon board He was sentenced last July He was recently taken into custody by the police who alleged that he had broken into the L C L garage in Minot and stolen a tire and other small articles A confession signed by Wm Vannron who claimed that Belanger inveigled him into the deal was the big factor in causing the pardon board to revoke Belanger's parole it is believed He will now have to serve about four years and nine months of his sentence

MAIL POUCHES STOLEN

Hankinson N D Oct 21—Two pouches of first class mail, containing letters and registered mail were stolen from the Great Northern depot here The pouches were stolen from the freight room of the depot while they were on a mail truck in process of being transferred from one train to another Authorities are working on the case

PARENT FINED

Watford N D Oct 21 Jake Wise a farmer of near Mercer was brought before C A Drummund Justice of the Peace at Washburn and paid a fine and costs amounting to $29 15 for neglecting or refusing to send his children to school This is the second time Mr Wise has been arrested

NEW SHOW TONIGHT AT REX.

The offering at the Rex tonight is a laughable musical satire The Commuters in which clean and wholesome comedy predominates The story deals with two husbands who tell their respective wives that they are going hunting but instead they go to the beach and hunt little dollars

The complications arise when one of the little dollars comes to visit the husbands at their lodge

Rapid fire [illegible] rogue will be [illegible] finale The [illegible] will have musical numbers [illegible] ville specialties

[illegible] comedy there [illegible] feature [illegible]

R. S. ENGE, D. C. Ph. C.
Chiropractor
Consultation Free
Suite 9, 11—Lucas Block—Phone 368

Freckles and His Friends

This Music Didn't Charm — By Blosser

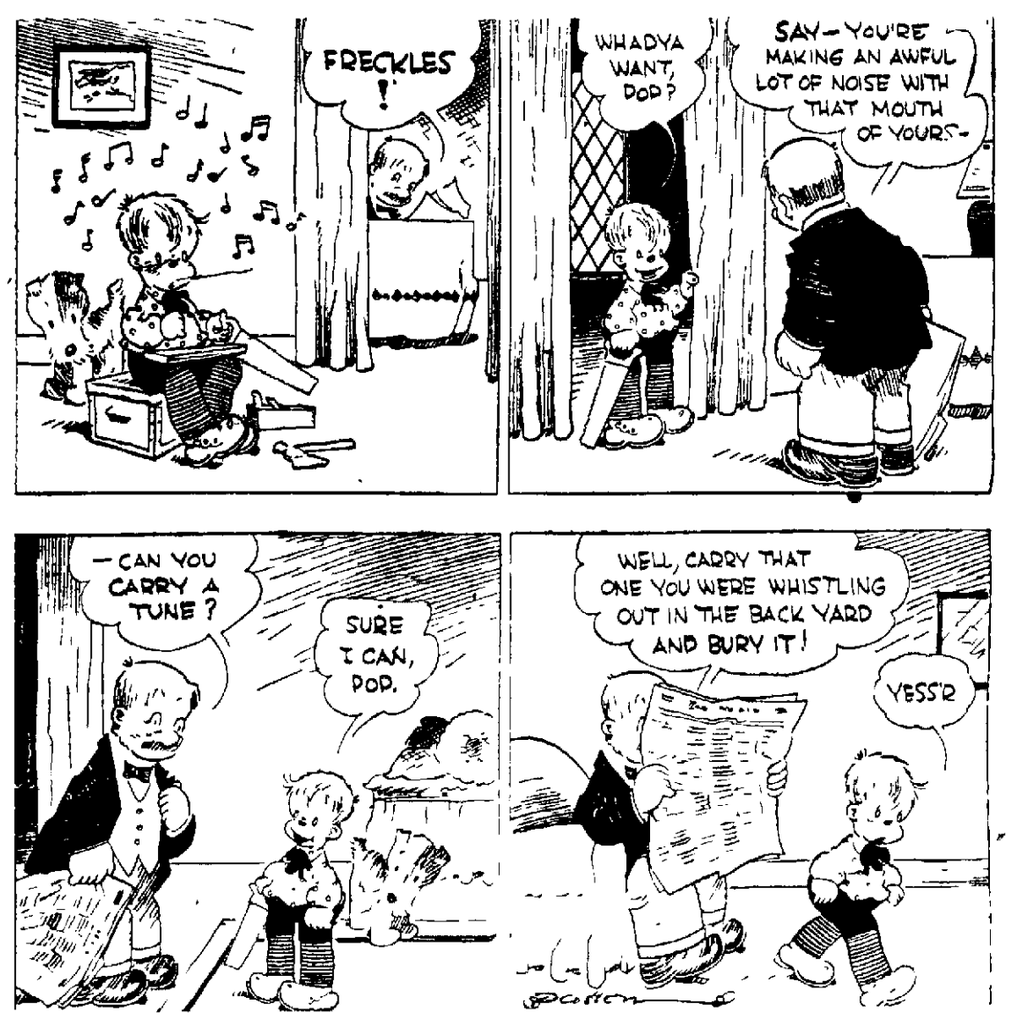

NEWSPAPERARCHIVE®

MUST LESSEN TAX BURDEN IN STATE—ROBINSON

Judge of Supreme Court, Discussing Tax Limitation Matter, Voices Sentiment

CONSTRUES H. B. NO. 25

Warning upon all public officials that they must decrease the tax burden as given by Justice J. E. Robinson, of the supreme court in a special concurring opinion in the supreme court decision construing House Bill No. 25, [illegible] Northern Pacific v. Tucker

Robinson, J. [illegible] ring

The principal [illegible] action is to influence [illegible] the meaning of Section 2 H. B. 25, Chap. 122 Laws 1921

[illegible] for the year 1921 [illegible] commissioners of [illegible] 1921 [illegible] 1921 [illegible] Assessors [illegible] the alleged excess [illegible] county auditor [illegible] assessors [illegible] the [illegible] and [illegible] taxes for numerous purposes which some are of [illegible] and not at all within the scope and meaning of the section which sends the tax levies and provides that the officers may, by a majority vote, exceed a levy of twenty per cent in excess of the last [illegible] tax levies was made because of [illegible] in 1919 the assessed valuations of property had been increased to over three times that of former years and such increase in the assessment permitted a smaller increase in the tax levies, the result being that the county and other municipal taxes were so excessive as to cause a general uproar against the same. In November, 1919, at the special election in Towner County the issue was on the excessive tax levies. The Nonpartisan League was held responsible for the excessive levies and its candidate was defeated. Then at the special session of the legislature in 1919 an act was passed reducing the state tax levies twenty-five per cent and it was strenuously insisted that all state and muncipal tax levies should be reduced fifty per cent. At the general election in November 1920 the excessive tax levies were the principal issue on which the Nonpartisan League lost its majority of two to one in the House, and in the Senate the same being reduced to about fifty-fifty. Then, at the general session of the legislature in March, 1921, because of the great and continuous uproar and outcry against the excessive tax levies the statute in question was passed to limit the general budget of each county and each municipality. It was but a small sop to the indignant taxpayers, and yet it was accounted better than nothing.

In the second line of Section 2 the words "any means of" The total amount of all taxes within any county or any municipality may levy for all purposes shall not exceed an amount equal to one fifth of the total combined levies for the years 1918, 1919 and 1920 with the exceptions provided in the statute. In view of the well known facts above stated the purpose of the act is entirely clear. The limitation of the statute refers to the general budget and not to any particular fund or [illegible]

Judgment [illegible]

J. E. Robinson

MANDAN NOTES

MANDAN VOTES ON CITY DAD

Mandan today is balloting upon candidates for the office of city commissioner, to fill the unexpired term of N. E. Lutz, who was killed in an automobile accident with G. I. Solum.

Nels H. Romer, proprietor of the Mandan hotel, and W. C. Heinsohn, Northern Pacific engineer, are the candidates. Polls opened at 8 a. m. and will close at 5 p. m.

Both men are well known. Mr. Romer has been in Mandan for ten years as a hotel proprietor, and has been active in civic work. Mr. Heinsohn is well known as an N. P. engineer. The election is looked upon somewhat as a clash between the Nonpartisan league and the opposition, in that many Nonpartisans are supporting Heinsohn.

A heavy vote was expected.

Capt. W. F. McClelland of the state training school, will leave the last of the week for Jacksonville, Fla., where he will attend the national meeting of the American Prison Society and the American Association for officials of schools having custody of backward, delinquent, truant or dependent children. He will be gone about two weeks. This is the first time that North Dakota has been represented at meetings of these two organizations.

Mrs. C. M. Cunningham of Almont, and Mrs. A. A. Johnson of Sims, are guests at the August Timmerman home.

Miss Anna Prucker left yesterday morning for Bowdon N. D., where she will visit at the home of her parents.

T. A. Cummins has returned from Glendive, Mont., where he has been on a business trip.

W. C. Tubbs of Minneapolis is a busines visitor in Mandan.

Mrs. J. N. Cooley of Sioux Falls, S. D., arrived in Mandan yesterday morning and is a guest at the home of her daughter Mrs. Charles Cooley.

TELL OF TRIALS OF RUSS PEOPLE

Hettinger, N. D., Oct. 21.—Russian Mennonites, who formerly resided in the vicinity of Waterloo, Russia, on the Black Sea, have received the first letter in several years from relatives in that country. All tell the same tale. The writers say they had a total crop failure in that section Russia last year and are all expect to die of starvation this winter.

Last year and two years ago they had good crops but under the soviet system, they were paid to distribute the grain and shiftless so that nothing was left.

One letter further reports: "Thirty-six houses were burned by the Bolsheviki in arms alone. They raided the village repeatedly and took everything we had, stock, seed, machinery, wagons, butter, milk and did not leave enough for seed and bread."

FARGO IS GIVEN BRIDGE PERMIT

Washington, D. C., Oct. 21.—The bill authorizing the building of a new bridge between Fargo and Moorhead was passed by the United States senate. The bill was introduced by Senator E. F. Ladd of North Dakota.

HUSBAND FACES PERJURY CHARGE

Devils Lake, N. D., Oct. 21.—Married Sept. 3, Ed. Brooks now faces a charge of perjury in the affidavit he gave as to his wife's age, and he is also accused by his wife of failure to contribute to her support. He is being held under $1,000 bonds to answer the charge at the November term of district court. When he was married Brooks swore that Miss Iva Terean of Edmore, whom he wished to marry, was 18 years of age. Later it developed that the girl was but 15. Testimony at the preliminary hearing was to the effect that the girl had at first refused to marry Brooks without the consent of her parents; but that she had later been persuaded to marry him by giving a false age.

FIRST FELONY ACTION UNDER NEW AUTO LAW

Minot, N. D., Oct. 21.—An unusual case was tried before Justice John Davis in justice court here.

Fred Miller, charged with transporting liquor, was arraigned and the state announced its intention of attempting to prove Miller guilty of a felony, since it is charged that the car he is allegel to have transported the liquor in was a mortgaged one, and under the law passed by the last legislature, Miller could be prosecuted for a felony if the state can prove its point. He would then be bound over to the district court. If the car was not a mortgaged one, and Miller was found guilty of the transportation charge he could be bound over to the county court.

This is said to be the first instance of attempting to enforce the new law in Ward county.

COURT OPENS AT MOTT

Mott, N. D., Oct. 21.—A jury term of district court for Hettinger county opened here with five criminal cases and 54 civil cases on the calendar. Frank T. Lembke is the presiding judge.

Thought Man Was Crazy

"I have suffered from stomach and liver trouble for years; the last two years people have been calling me crazy. The doctors could not do anything for me. The awful bloating of gas seemed to press against my brain and I could not think clearly. Three months ago a friend advised taking Mayr's Wonderful Remedy and it has worked wonders in my case. All my bloating and suffering is gone and I feel as though newly born." It is a simple, harmless preparation that removes the catarrhal mucus from the intestinal tract and allays the inflammation which causes practically all stomach, liver and intestinal ailments, including appendicitis. One dose will convince or money refunded. Sold by druggists everywhere. Adv.

INDIGESTION, GAS, OR BAD BREATH TAKE "DIAPEPSIN"

"Pape's Diapepsin" has proven itself the surest relief for Indigestion, Gases, Flatulence, Heartburn, Sourness, Fermentation or Stomach Distress caused by acidity. A few tablets give almost immediate stomach relief and shortly the stomach is corrected so you can eat favorite foods without fear. Large case costs only few cents at drug store. Millions helped annually. Adv.

LOGAN'S

"We Thank You"

HEAD LETTUCE CELERY
CAULIFLOWER EGG PLANT
TOMATOES CUCUMBERS
PARSNIPS BEETS
CABBAGE ONIONS
SWEET POTATOES CRANBERRIES
PUMPKIN HUBBARD SQUASH

"Comb Honey"
Just arrived and it's extra nice.

"Dot Chocolate"
You will find this very nice for home dipped candies and cookies.

"FRUITS"
GRAPE FRUIT PEARS
TOKAY GRAPES BANANAS
ORANGES APPLES

"Baker's Cocbanut"
Moist and Sweeted. Put up in 4 oz. cans which you will find makes the finest candies and pies, as it is exceptionally tender.

"Fresh Moist Mince Meat
Just arrived. You can buy as much or little as you like.

A New National Cookie
Treton: One of the daintiest to arrive.

"Premuim Crackers"
Now is the time to order a 4 pound cube. They are always fresh and the children will enjoy them.

Last Delivery Saturday 4:30 p. m.
Other week days - - 4:00 p. m.
Close at 8 p. m.

Both Phones 211 118 3rd Street

SAME PRICE
for more than 30 years
KC BAKING POWDER

5 Ounces for 25¢
YOU SAVE
when you use KC—you use *less* than of higher priced brands. Satisfaction guaranteed or your money refunded.
"HIGHEST QUALITY"

MILLIONS OF POUNDS BOUGHT BY THE GOVERNMENT

E. A. BROWN
115 Fifth Street Phone 52 and 53
The Quality Grocer

SATURDAY SPECIALS

Eastern Concord Grapes Tokays Grape Fruit Squash
Celery Head Lettuce Cucumbers Tomatoes

Sweet Potatoes.
Three pounds for..... 25c
Fancy Hard Cabbage.
100 pounds lots..... 4½c
SOAP SOAP the biggest special yet. Glycerine toilet soap, same as Jap-Rose.
Special, 22 bars for..... $1.00
9 pound bags of Oatmeal..... 55c
Pop-corn that will pop.
Three pounds for..... 25c
Champion Brand Pineapple, put up in 1 lb. cans.
Four cans for..... 55c
Just received a fresh shipment of English Style Cookies.
National Fancy Cookies and Crackers just received—Prices have been reduced considerable on these goods.

PURE HIGH TEST SWEET CREAM

The South Side General Mercantile Store
MORRIS ZVORIST, Prop.
222 9th Street South Phone 957

SPECIALS FOR SATURDAY, OCTOBER 22, 1921.

Cane sugar, per 100 pounds	$7.70
Beet sugar, per 100 pounds	7.40
Sugar, 10 pounds for	.75
Northern Creamery Butter, per pound	.43
Mother's Oats, per package	.35
White House Coffee, per pound 12c. 3 pounds for	1.00
White House Coffee, per pound 12c. 3 pounds for	1.20
Tall Carnation Milk, per can	.14
Small Carnation Milk, 3 cans	.21
P. and G. soap, 15 bars for	1.00
Large size solid packed Tomatoes, per can	.20
Large size Heinz Pork and Beans, per can	.25
Heinz No. 2 can Cream Tomato Soup, per can	.25
Libby's extra large can of Spinach, per can	.35
Sunshine, large box soda crackers, per box	.35
Heinz quart jars of Apple Butter, per jar	.35
No. 2½ can of Apricots, 3 cans for	1.00
No. 2½ cans of Muscat grapes, 3 cans for	1.00
Cream and Brick Cheese, per pound	.30

All kinds of vegetables and fruits at lowest prices.

WE DELIVER TO ALL PARTS OF CITY.

Nose Diving Come Back Airplane given with each pound of Chase & Sanborn Tea or Coffee.

CREAM

Our line of Fruits and Vegetables is as complete as is possible to obtain on the market.

Call "34" and get Quality goods and the best of Service.

Brown & Jones

Q. S. S.

BUY YOUR MEATS at Dohn's Sanitary and Exclusive Meat Market, where the prices are always lower than other meat markets.

FOR SATURDAY

Extra Fine Dressed Spring Geese. Fresh Killed Roasting and Stewing Chickens.

We are now cutting some of our Choice Corn Fattened Beef and Pork.

MILK FED VEAL

HOME MADE SAUSAGES

Home Made Bologna, per pound..... 20c
Home Made Frankfurters, per pound..... 25c
Home Made Weiners, per pound..... 25c
Home Made Minced Ham, per pound..... 25c
Home Made Liver Sausage, per pound..... 15c
Home Made Head Cheese, per pound..... 15c

Just Say **DOHN'S**
Sanitary and Exclusive Meat Market

Saturday Specials
at
DAVIS' GROCERY
Phone 465 319 Mandan Ave.

Flour, 100 pounds	$4.60
Sugar, 100 pounds	7.55
Sugar, 10 pounds	.78
Crisco, 3 pounds for	.62
Fresh Eggs from the country	.35
Roast Beef, Armour's Best, 2 pound can	.39
Milk, Van Camp's or Carnation	.14
Peanut Butter, 1 pound 2 ounce jars, each	.23

Extra Specials in Soaps.

Glycerine hand soap, 5c per bar; 6 for	.25
P. & G. soap, 10 bars for	.69
Luna, a white soap, 9 ounce bars for	.48
Sopade, 3 packages for	.25
Ivory flakes, 5 packages for	.55

Special prices on Van Camp's Milk by the case lot.

Apples, Jonathan, by box lot	2.70

ANNOUNCEMENT

Having just recently bought the G. M. Mandigo Grocery Store, at 210, 5th Street, I wish to inform the customers of this store and the public, that I have a complete new stock of Groceries and will also aim to carry a complete line of Fruits and Vegetables which are in season.

I am going to make every possible effort to have on hand at all times the best goods which the market affords, and at moderate prices.

All orders will be promptly delivered anywhere in the city.

I will also buy Butter, Eggs, Vegetables and all kinds of Produce at Market Prices.

Any portion of your patronage will be greatly appreciated.

Yours For Service.

J. B. SMITH, Grocer

210, 5th Street. Successor to G. M. Mandigo. Phone 371

Fresh Cream Daily—Guaranteed to Whip

For All Baking Requirements
Use Climax Flour which is always uniform in quality and contains a high percentage of gluten. Necessarily a high priced flour on account of its high quality. For sale by all grocers.

Russell-Miller Milling Co.
Bismarck, N. D.

Richholt's Cash and Carry Grocery
Phone 631 7th & Thayer
The Original Cash and Carry Store

Sugar, 10 pounds for	75c
Dairy Butter, in 5 pound jars. Per pound (Bring your jars.)	42c
Soap, Electric Spark. 17 bars for	98c
Rinso Washing Powder, no rubbing, no boiling. 3 packages for	25c
Queen of Roses Toilet Soap, 1 bar 5c. 12 bars for	48c
Snyder's Tomato Catsup, large size bottles. Per bottle	30c
Choice Dressed Spring Chickens. Per pound	25c

BUTTER, MILK AND SQUABS AFTER DINNER

Bakery Goods. Fleishman's Yeast Fresh, Daily.

NEWSPAPERARCHIVE®